In Old Vienna

ウインナー ワルツ

William Gillock

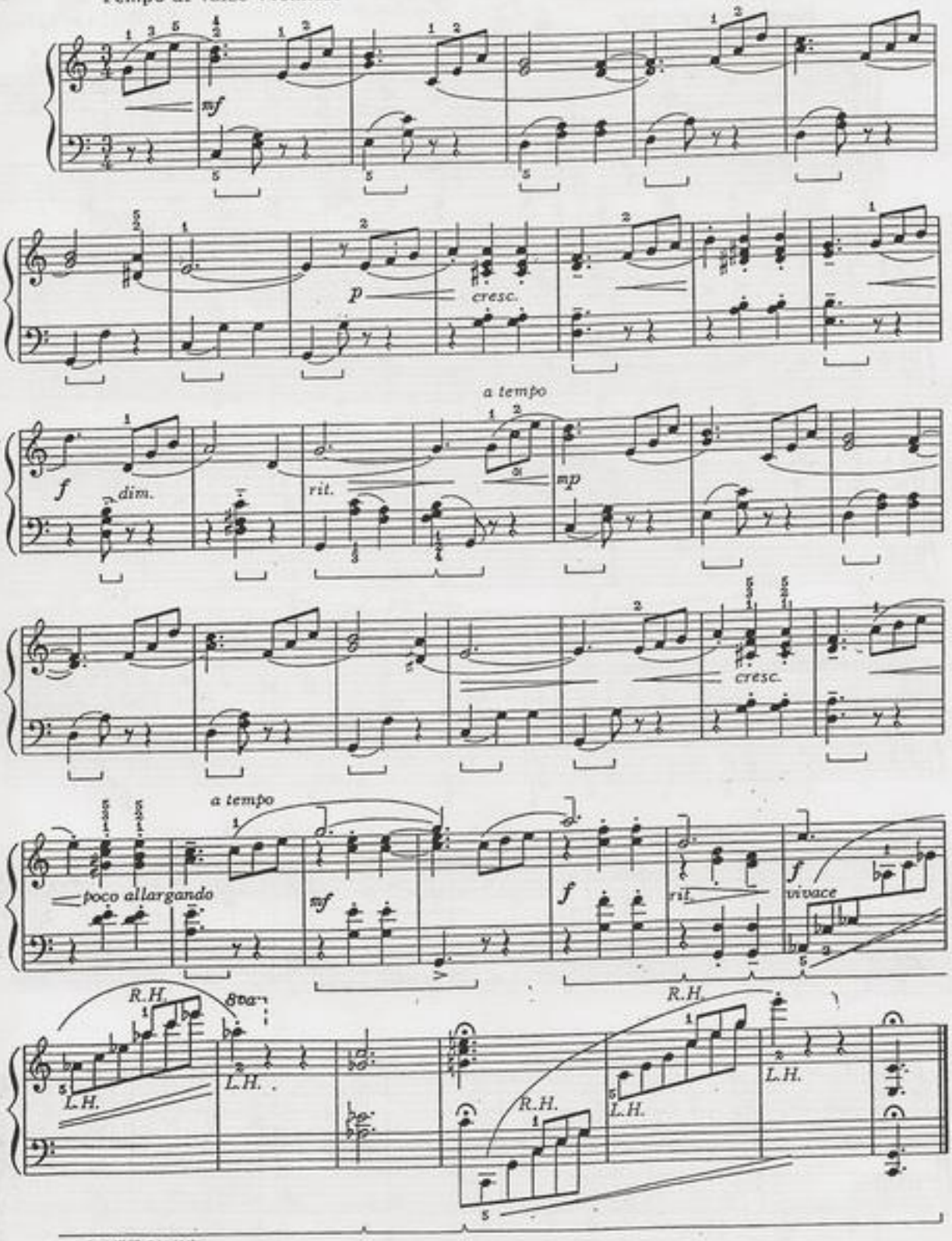

■このC音は原譜では H音。

©1969 by The Willis Music Co. International Copyright Secured

Choral Prelude

by Felix Le Couppey

コラール プレリュード

Arranged and Edited
by William Gillock

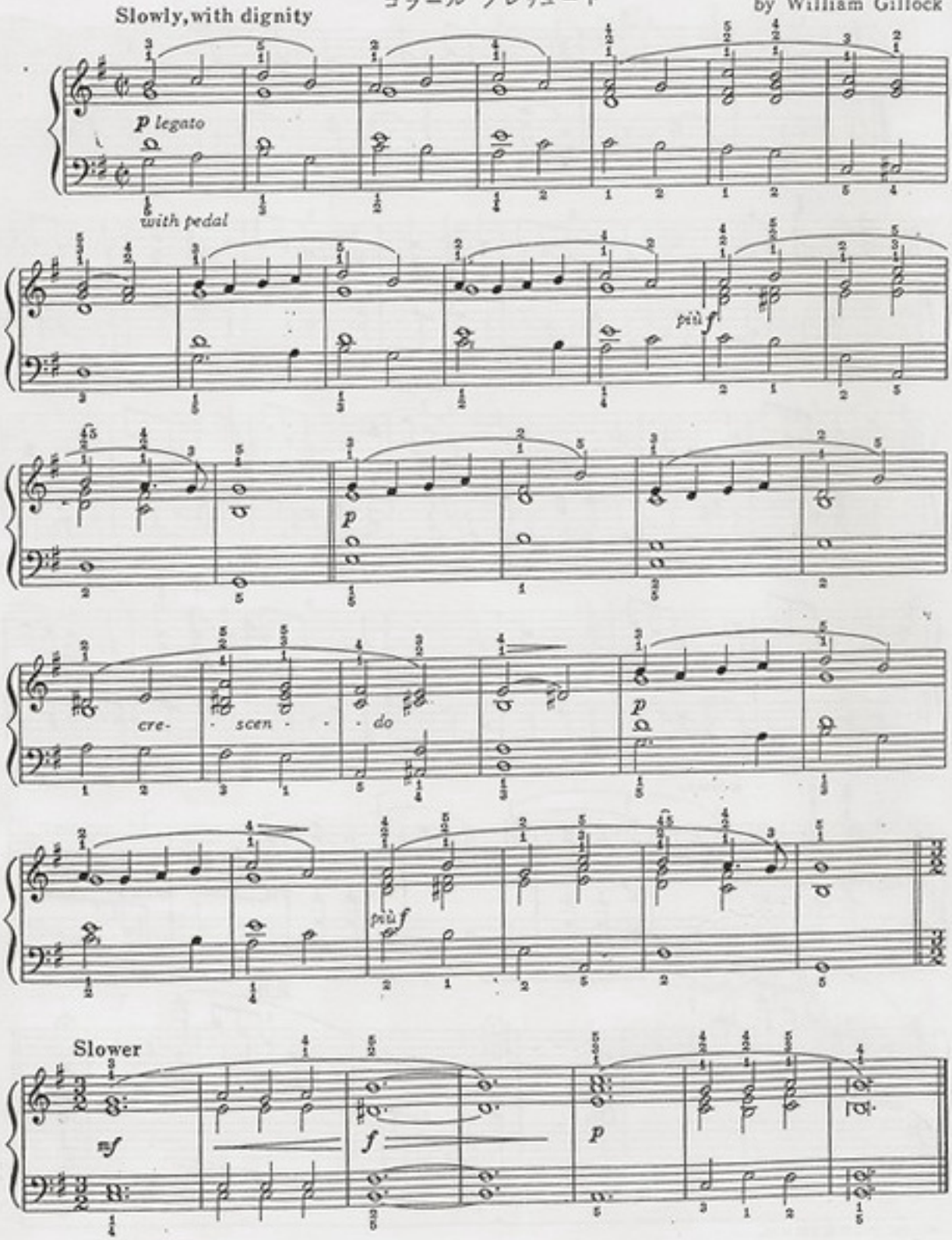

©1968 by The Willis Music Co. International Copyright Secured

At the Ballet

舞曲

Tempo di menuetto

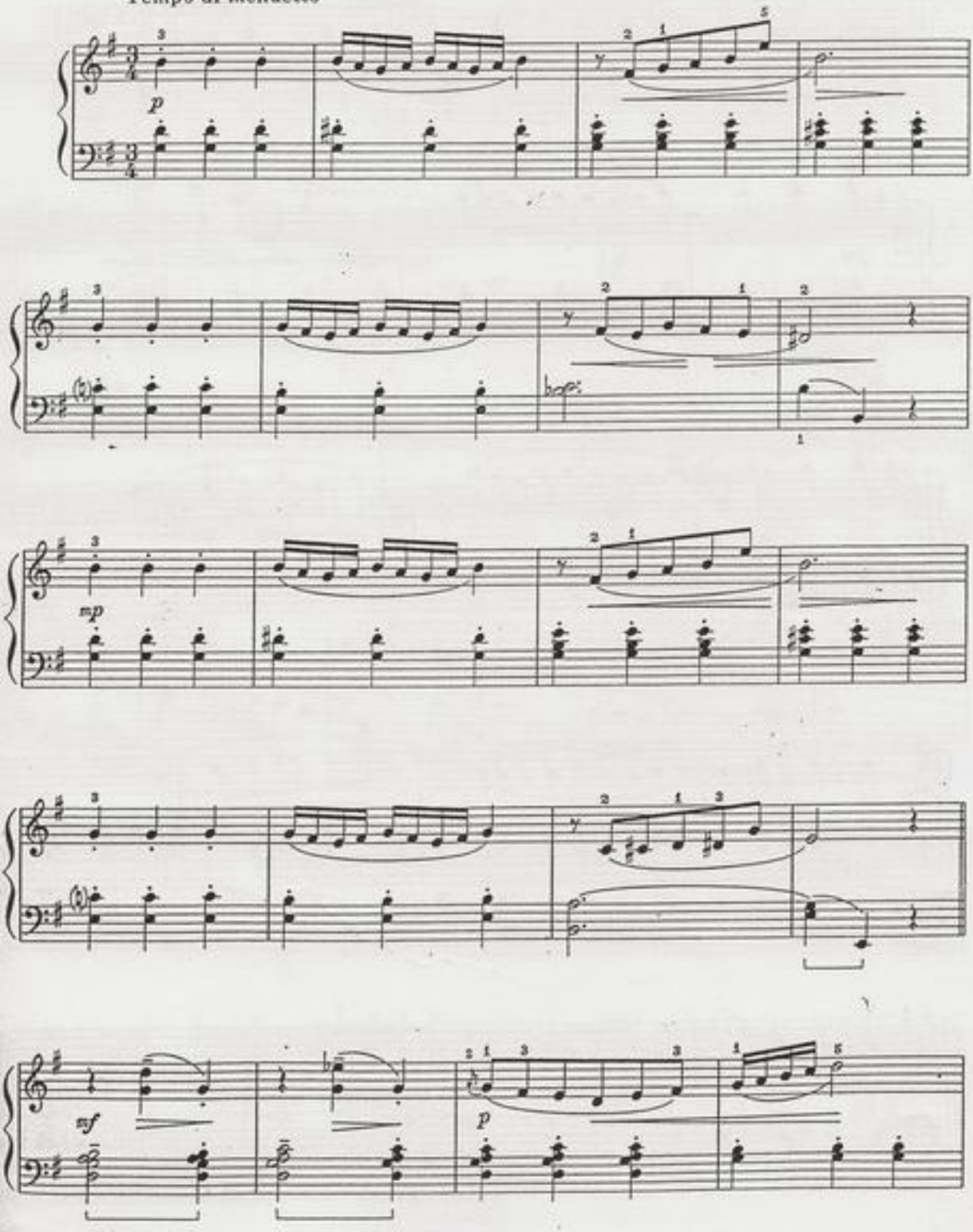

©1969 by The Willis Music Co. International Copyright Secured

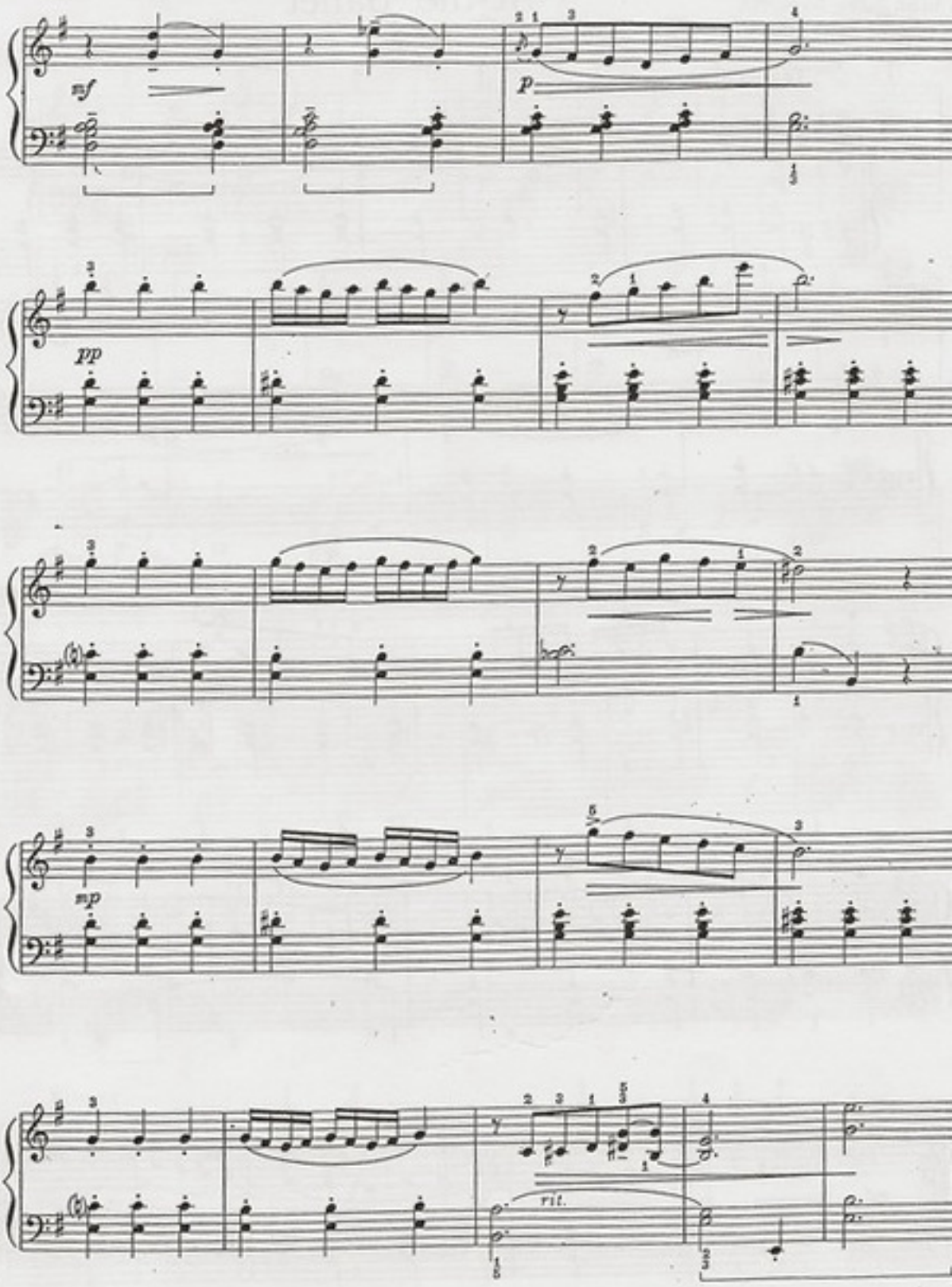
mf
p
pp
mp
rit.

Valse Triste

悲しいワルツ

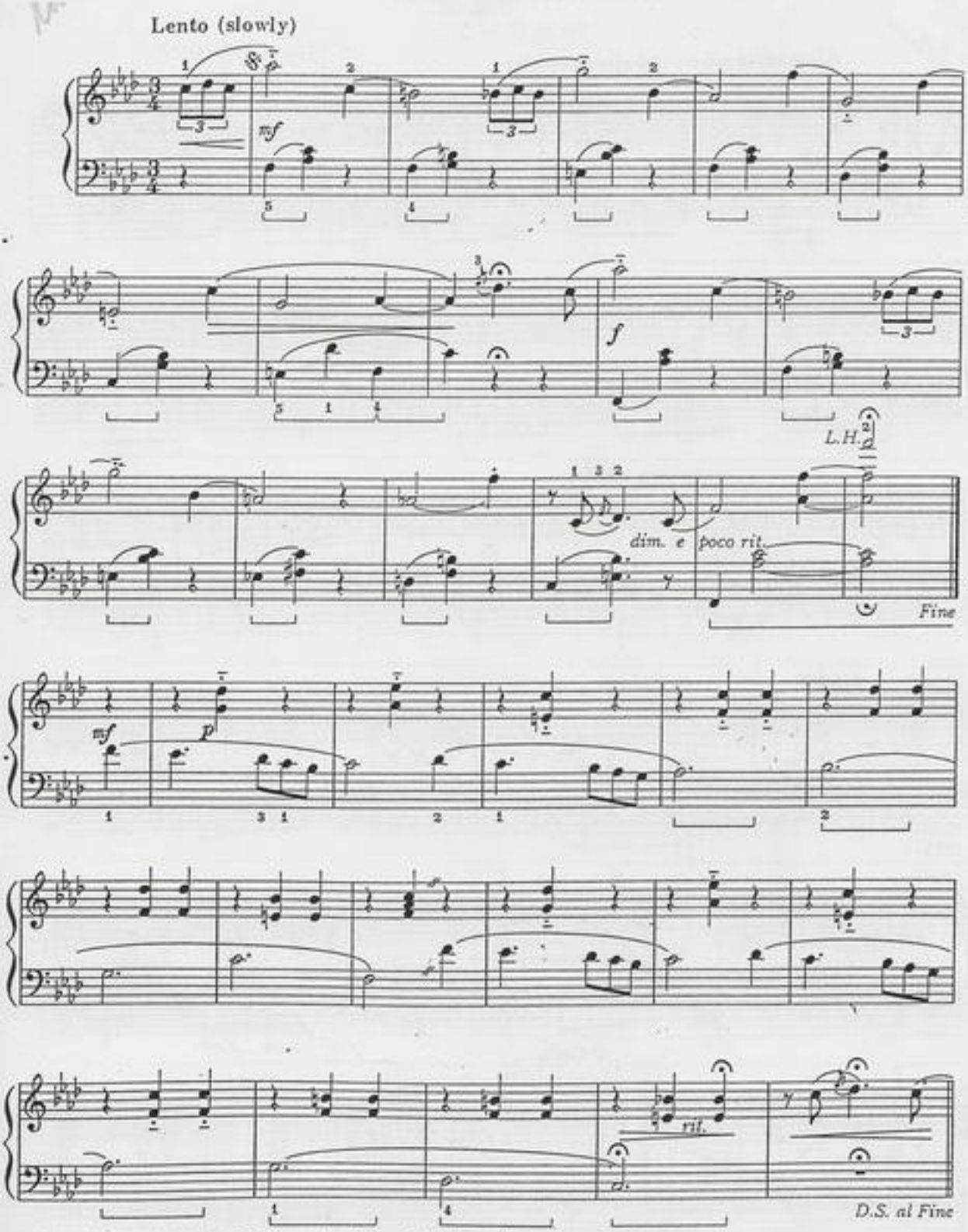

©1969 by The Willis Music Co. International Copyright Secured

The juggler

手品師

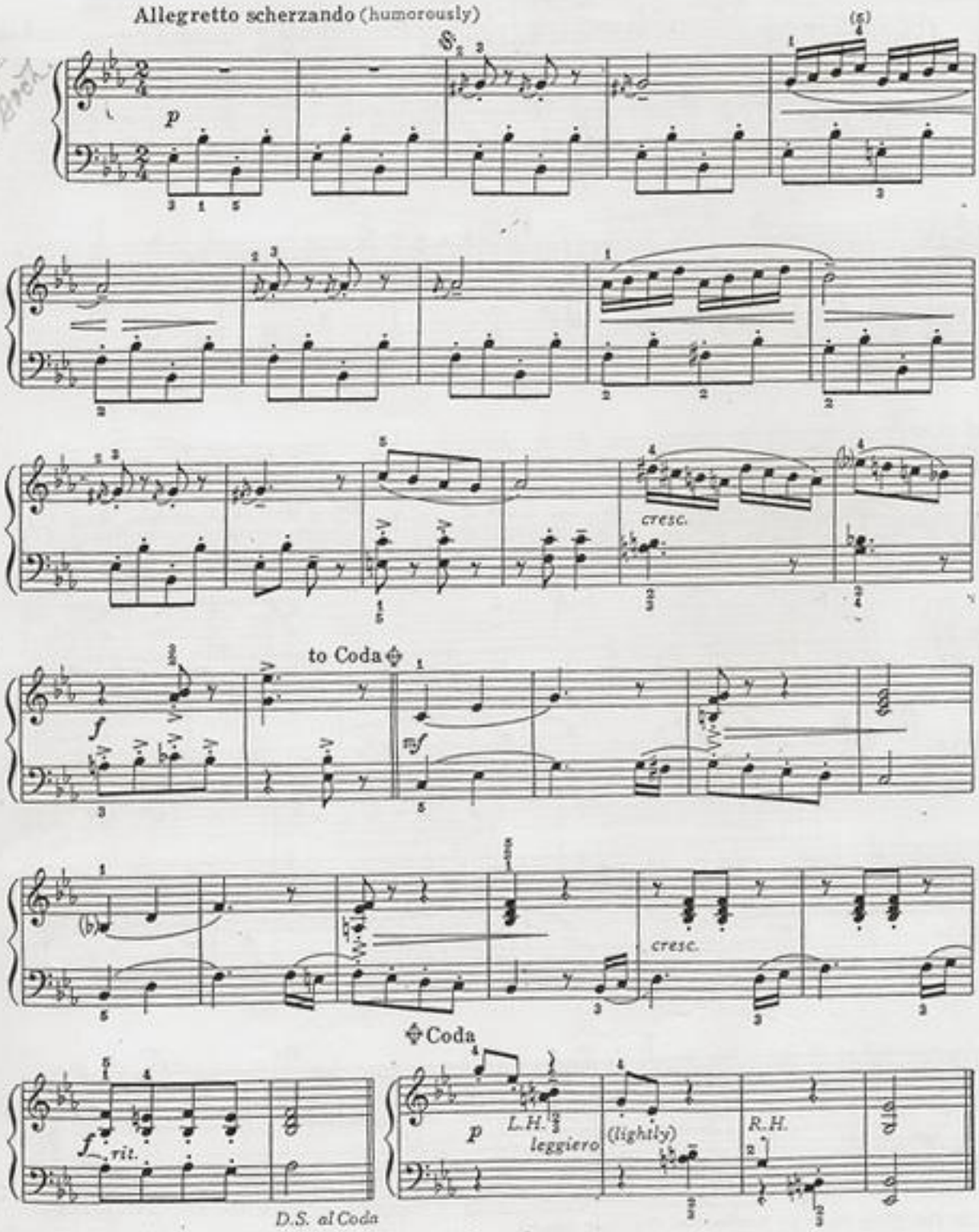

©1969 by The Willis Music Co. International Copyright Secured

Old Plantation

古い農民歌

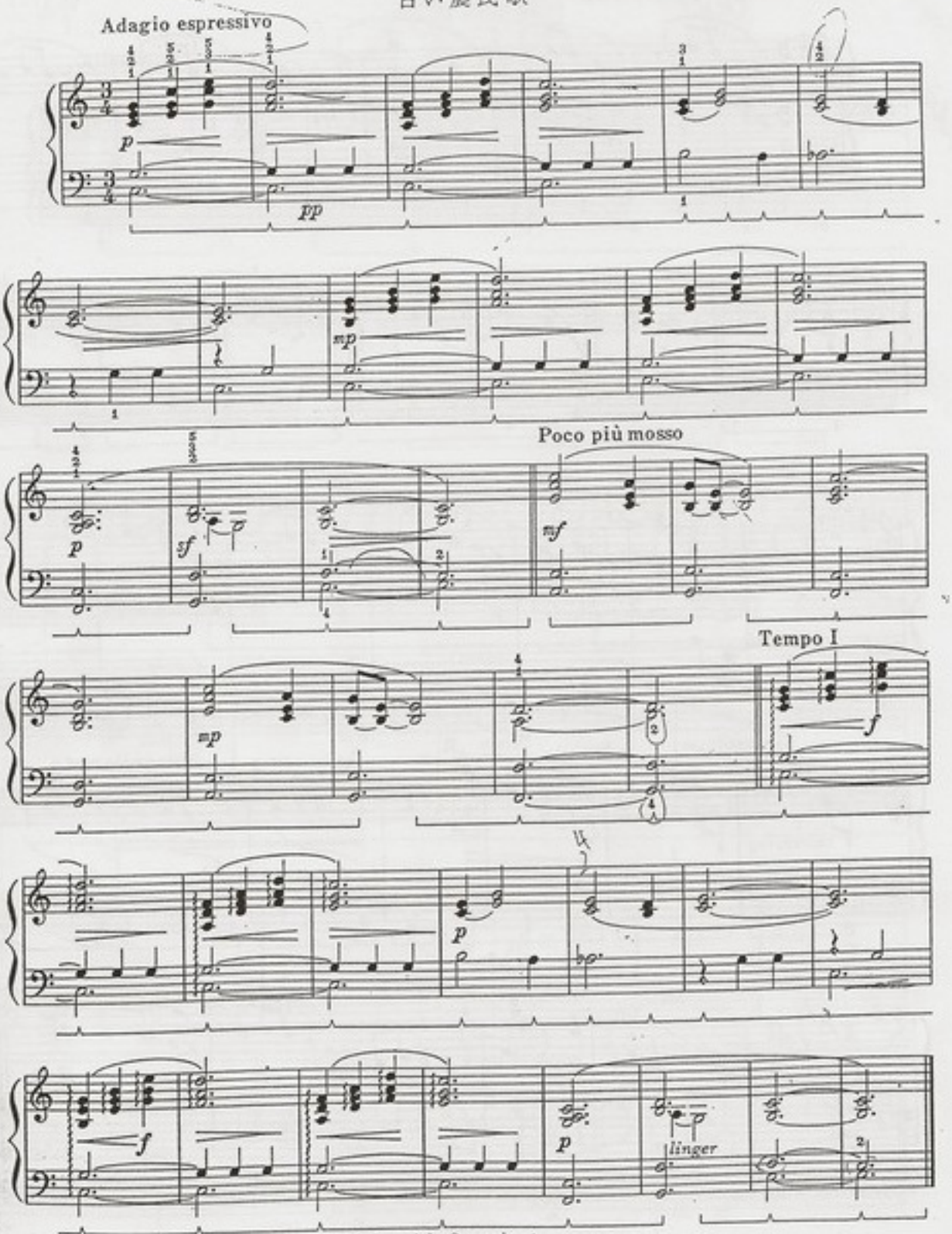

©1969 by The Willis Music Co. International Copyright Secured

French Doll

フランス人形

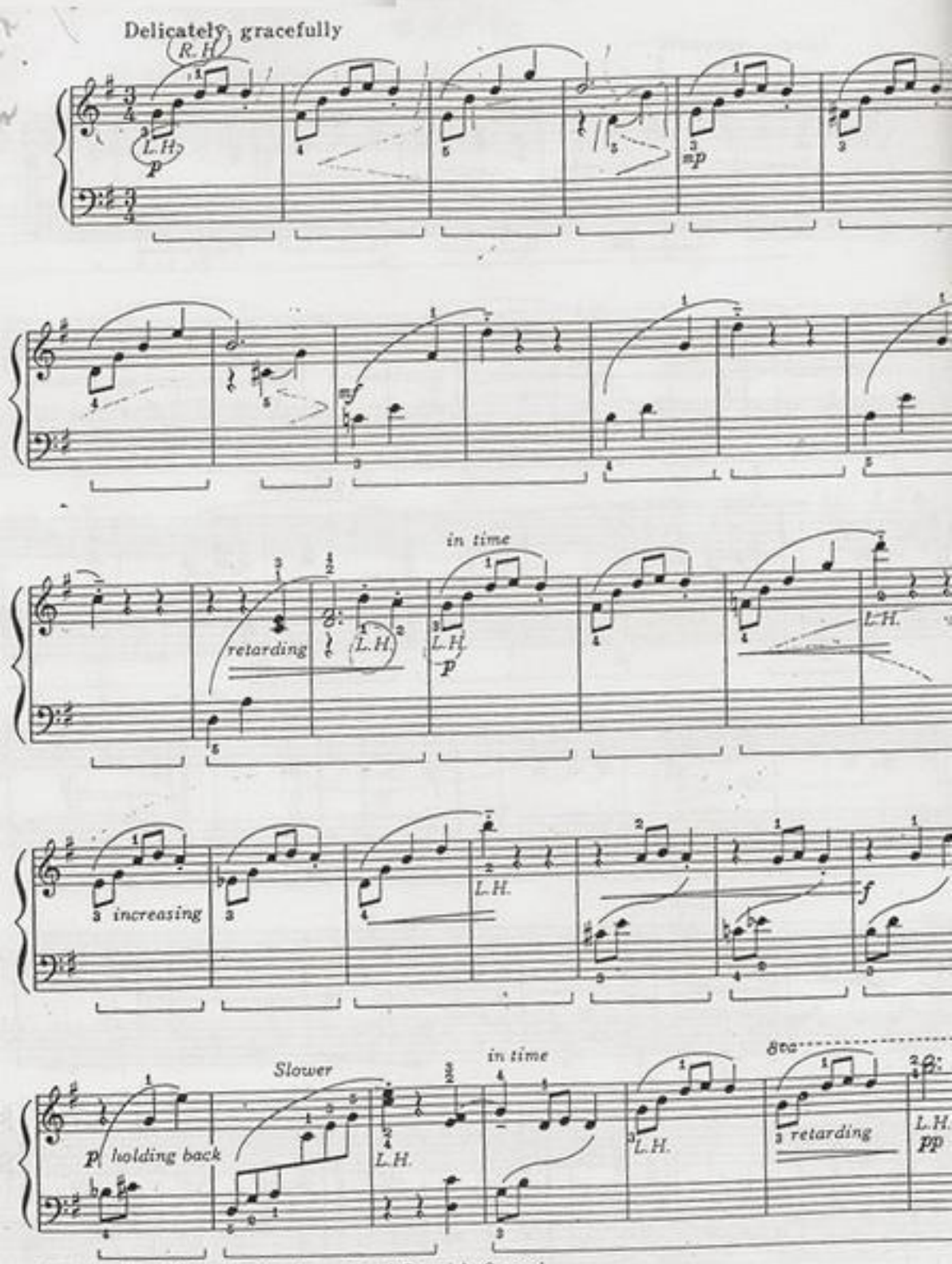

©1964 by The Willis Music Co. International Copyright Secured

Capriccietto

カプリッチエット

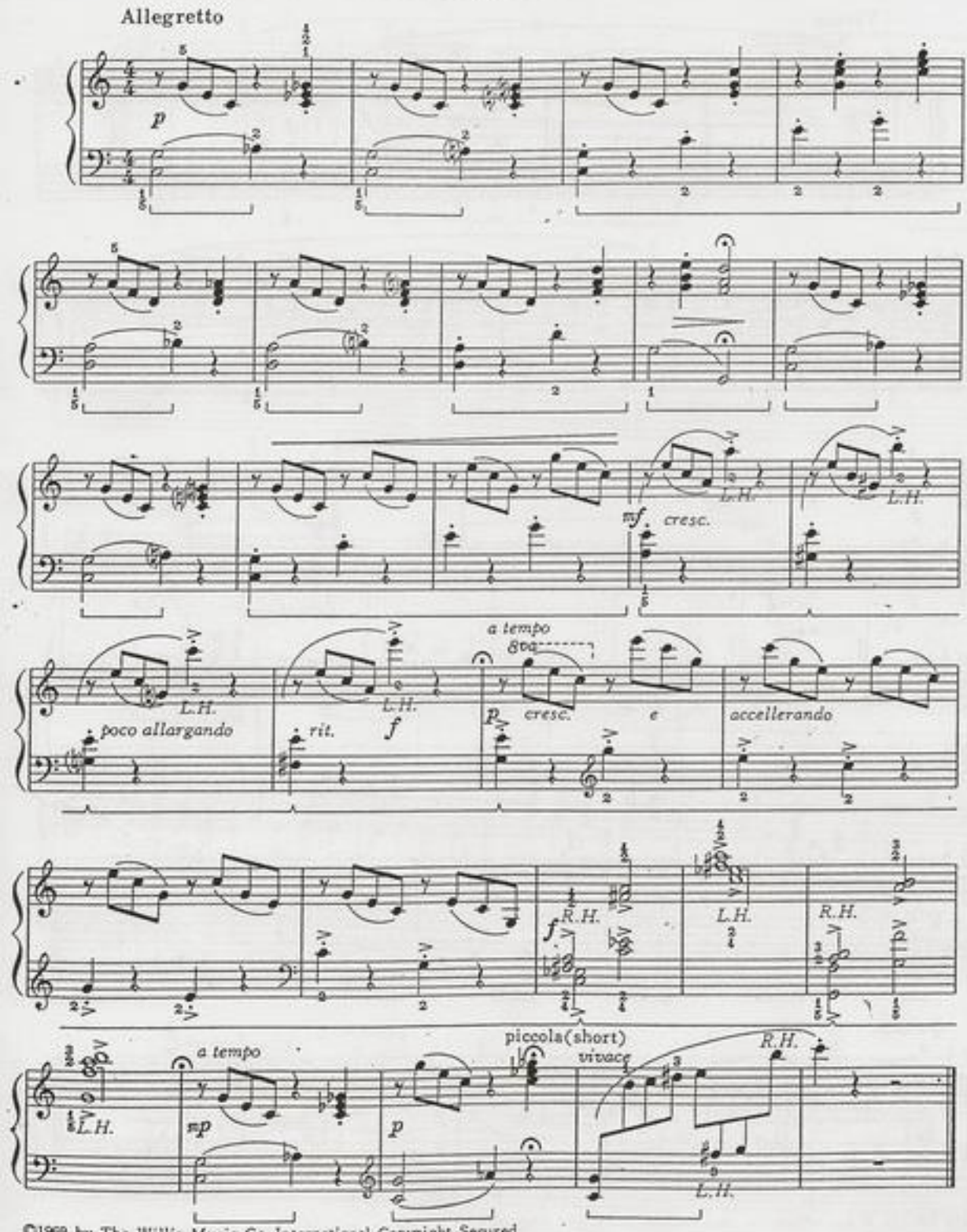

©1969 by The Willis Music Co. International Copyright Secured

Tarantella
タランテラ

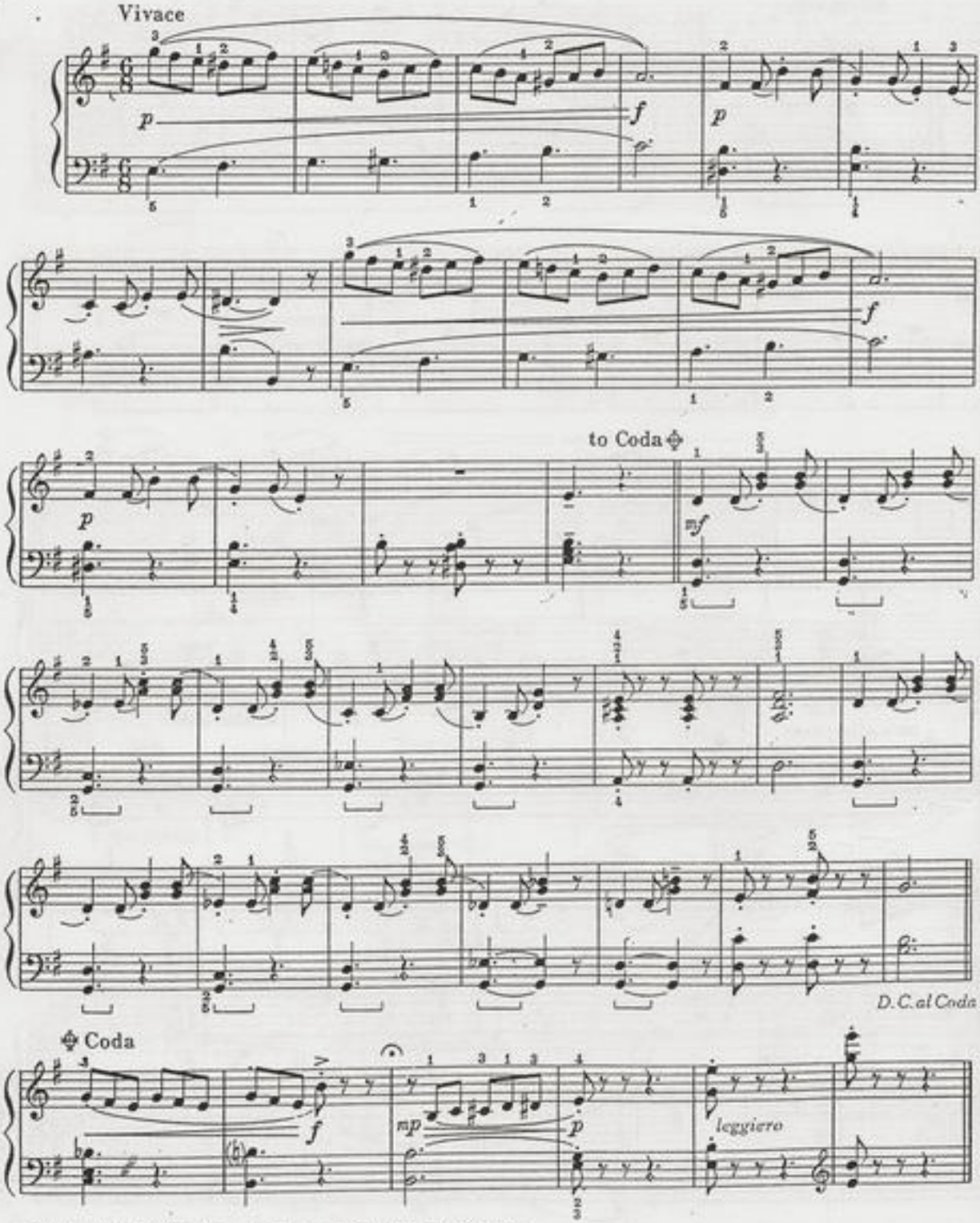

©1969 by The Willis Music Co. International Copyright Secured

To Mrs. Charles N. Turner

A Woodland Legend

森の伝説

Slowly, with much freedom

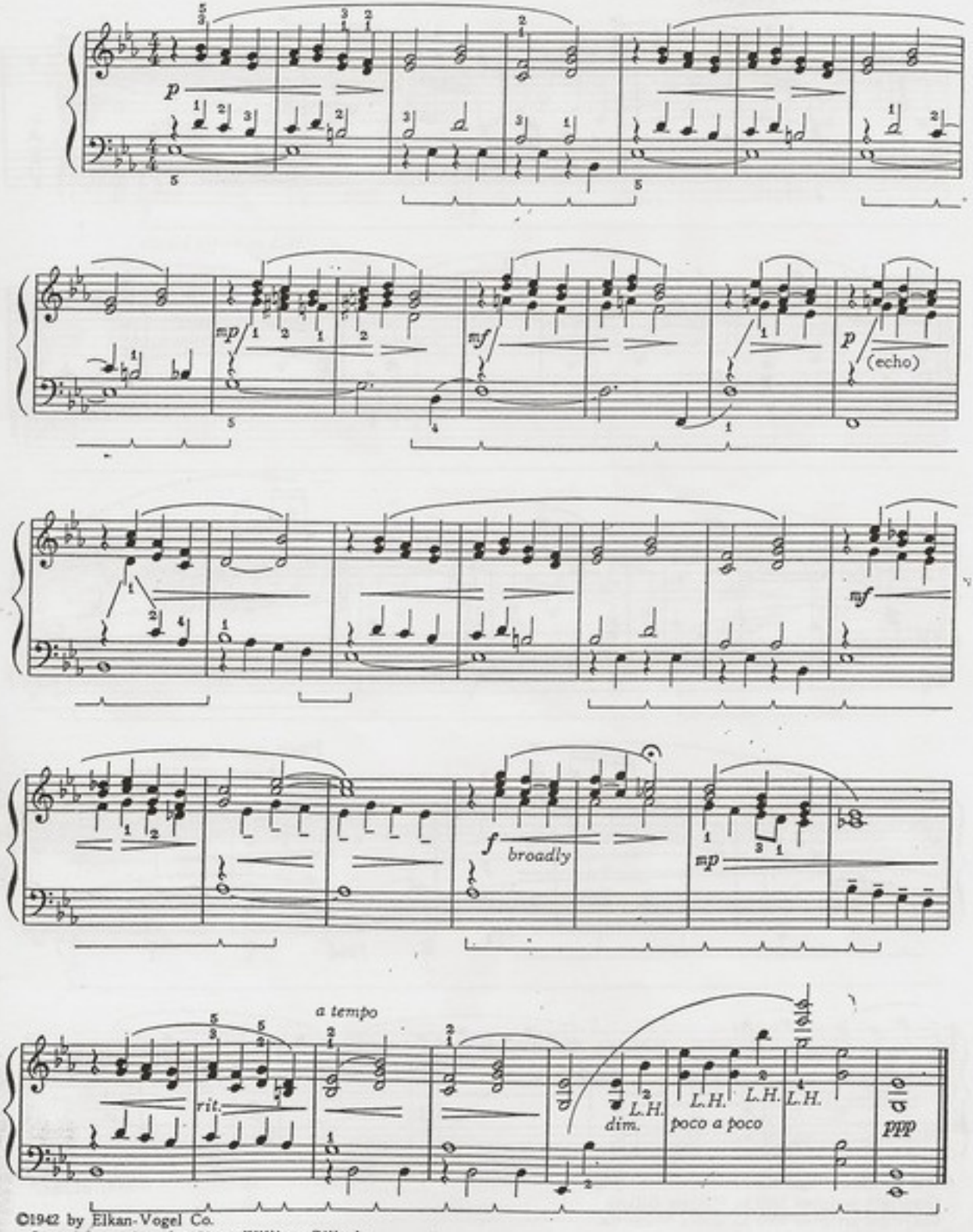

©1942 by Elkan-Vogel Co.
Copyright assigned 1970 to William Gillock
Copyright assigned 1970 to Willis Music Co.
©1970 by Willis Music Co. International Copyright Secured

Ariel

A Forest Sprite

森の妖精

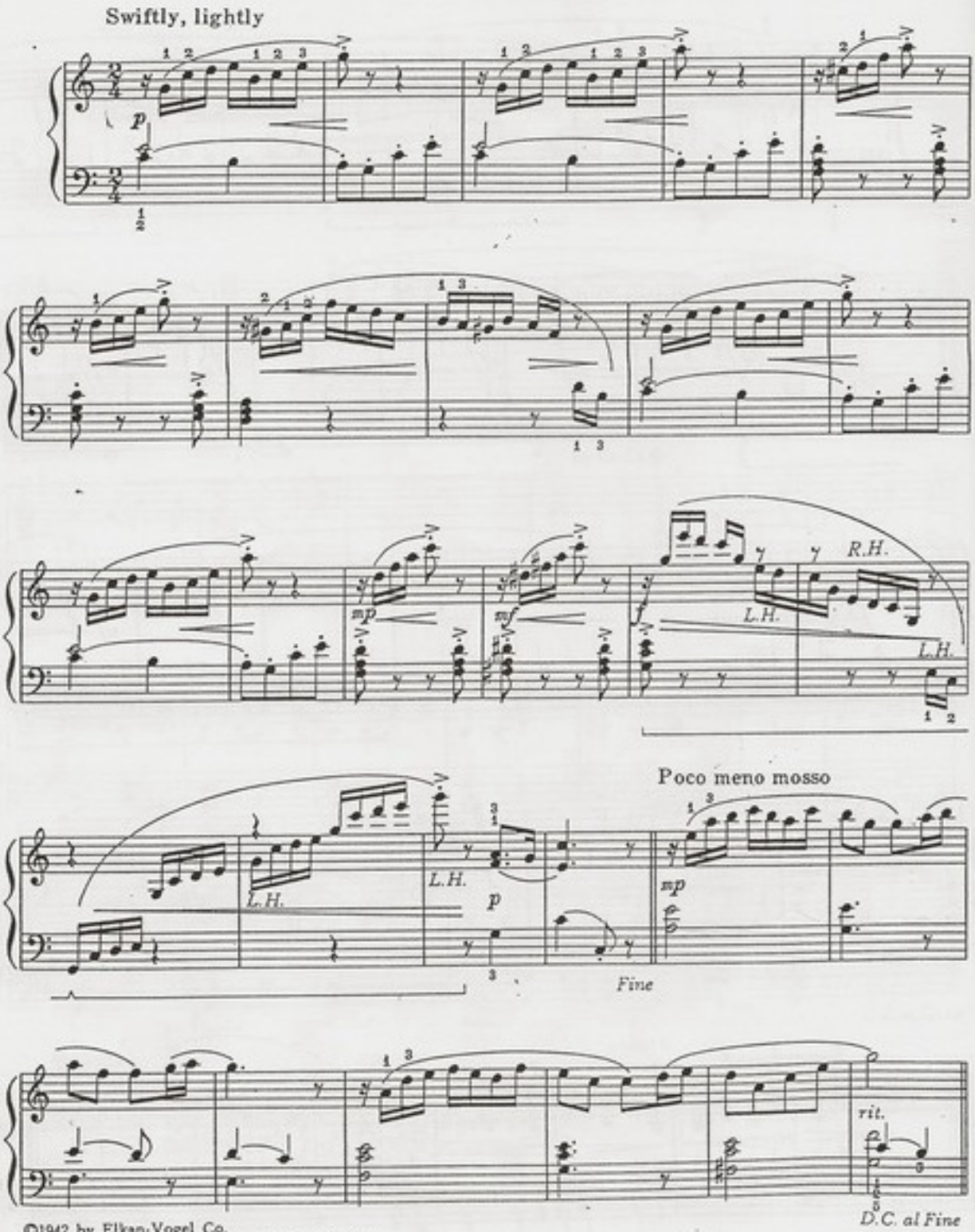

©1942 by Elkan-Vogel Co.
Copyright assigned 1970 to William Gillock
Copyright assigned 1970 to Willis Music Co.
©1970 by Willis Music Co. International Copyright Secured

To Sister M. Leola

Mission Bells

教会の鐘

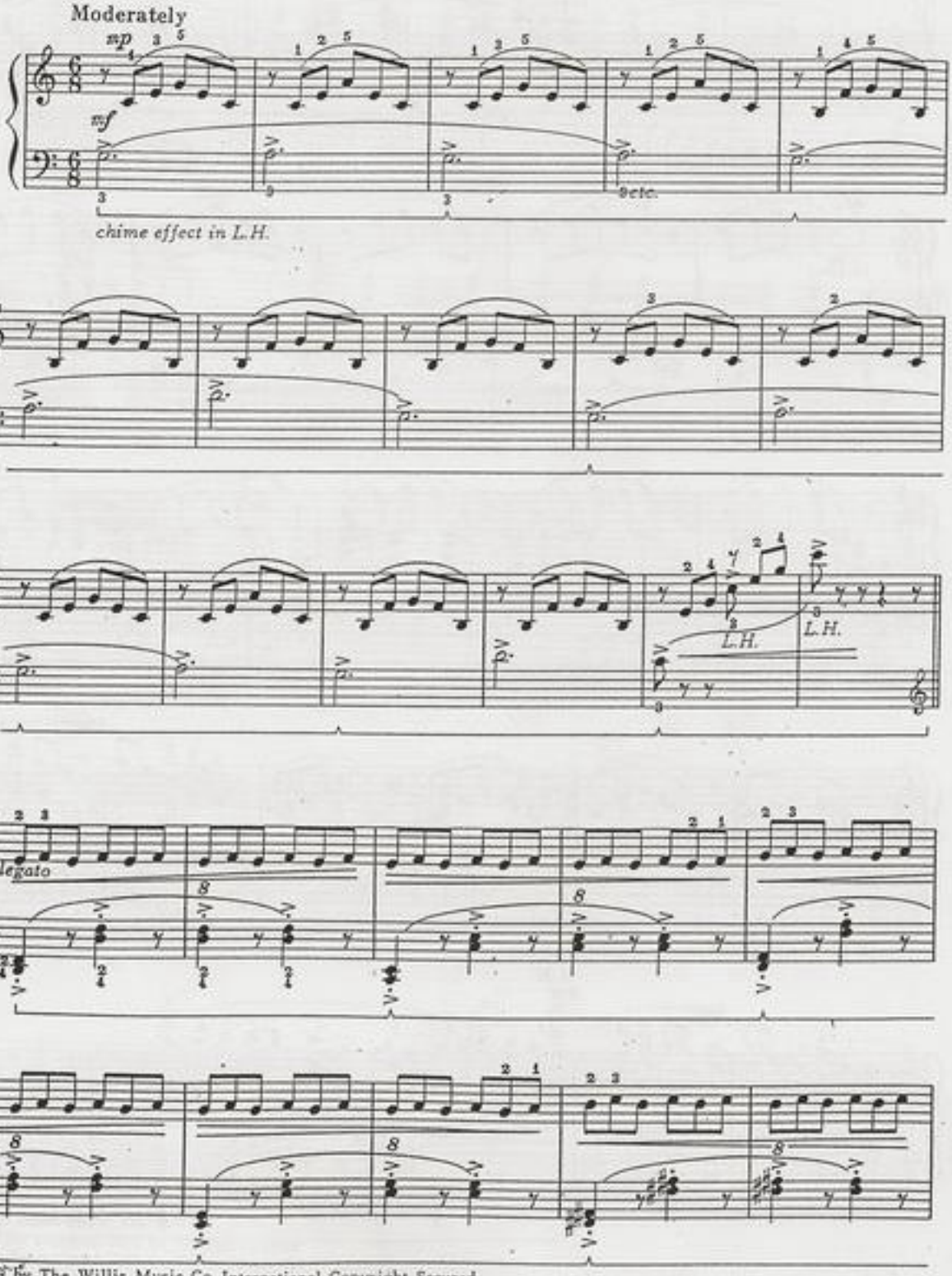

©1956 by The Willis Music Co. International Copyright Secured

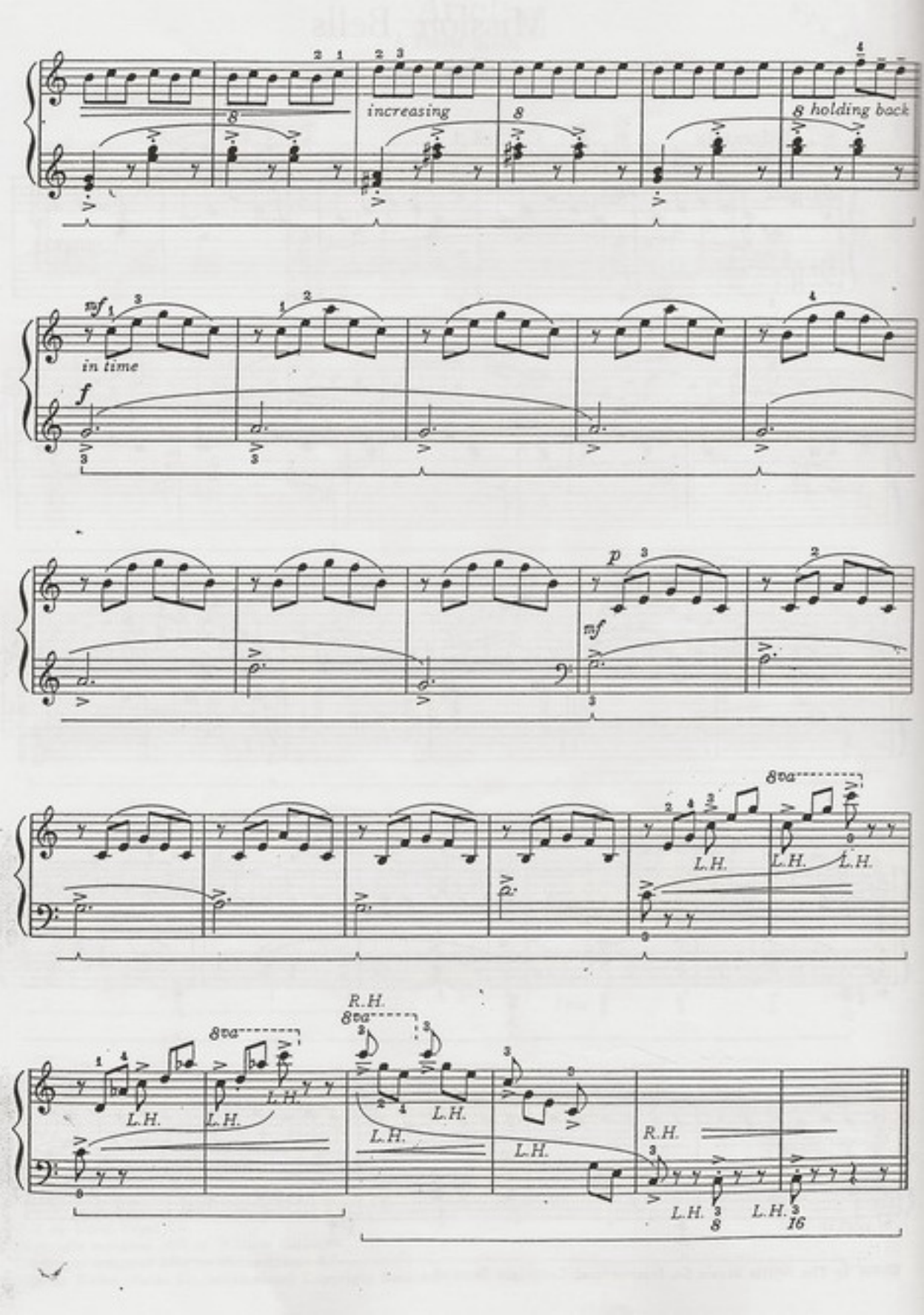
increasing
8 holding back
mf
in time
f
p
mf
8va
L.H.
R.H.
8va
L.H.
R.H.
L.H.
8
16

The Haúnted Tree

魔法の木

Quick, mysterious

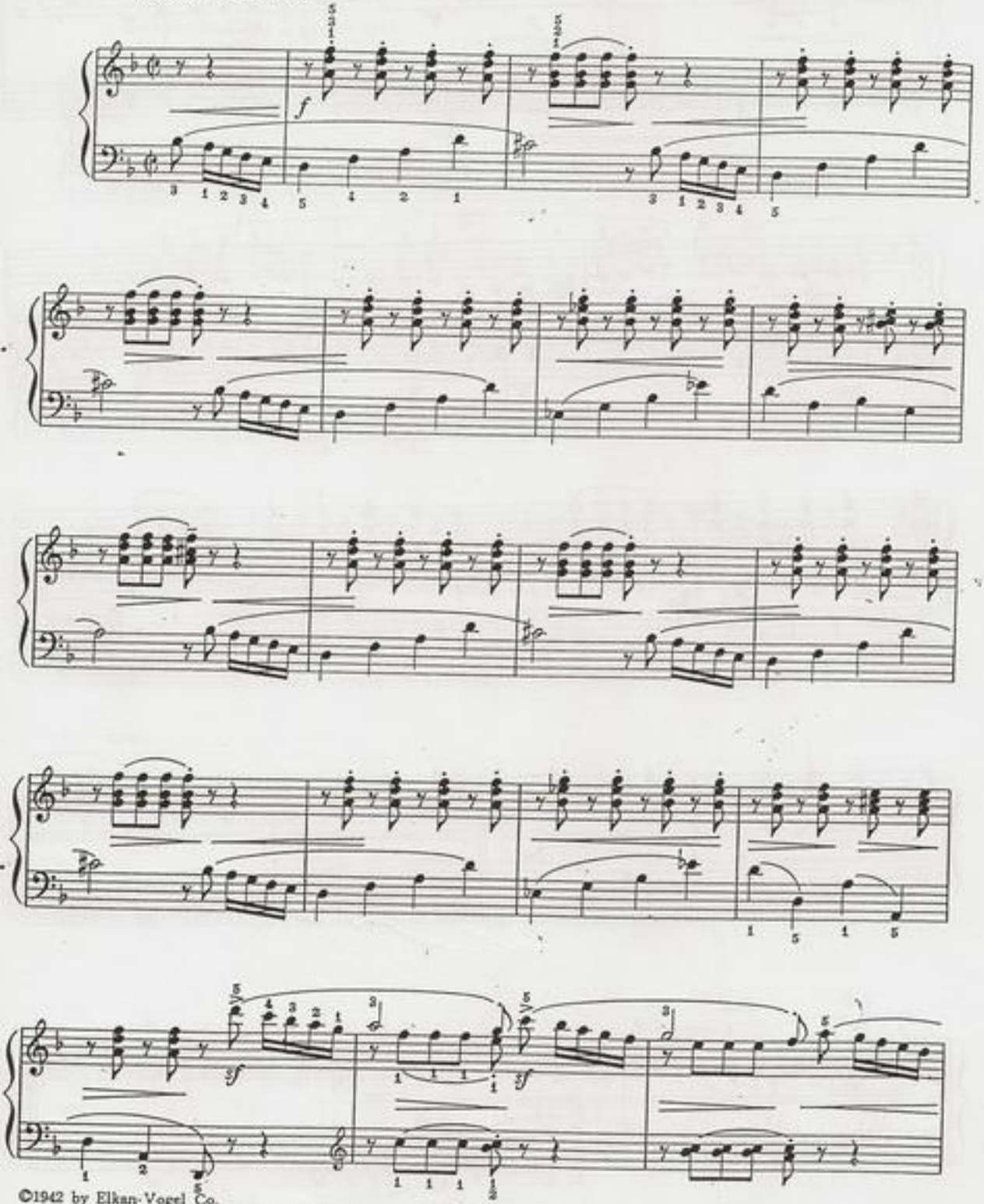

©1942 by Elkan-Vogel Co.
Copyright assigned 1970 to William Gillock
Copyright assigned 1970 to Willis Music Co.
©1970 by Willis Music Co. International Copyright Secured

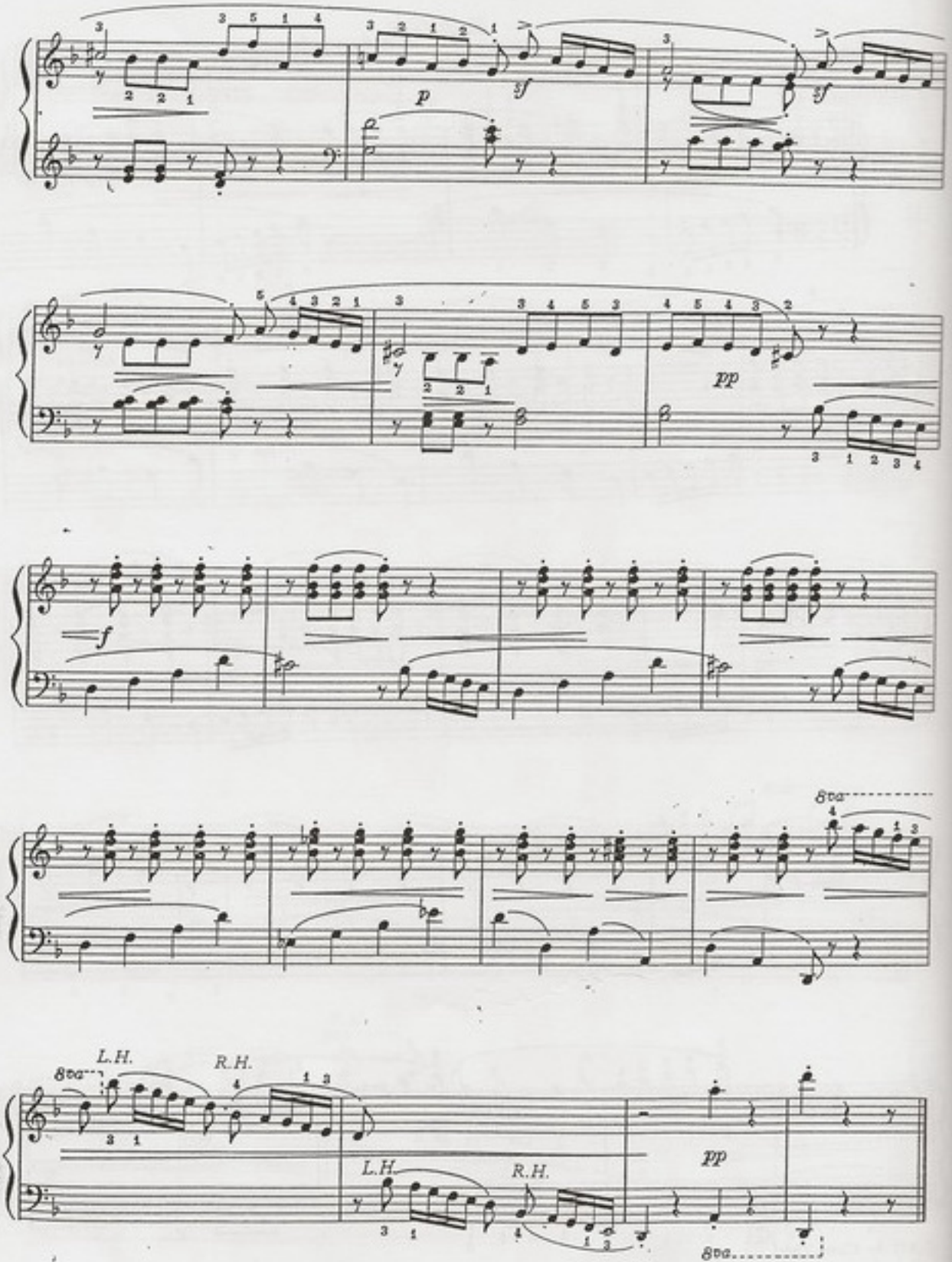
p
sf
sf
pp
f
8va
L.H.
R.H.
8va
L.H.
R.H.
pp
8va

To Tommy Eaton

Festive Piece

(In early classic style)

祭り

Con moto(MM♩ = about 104)

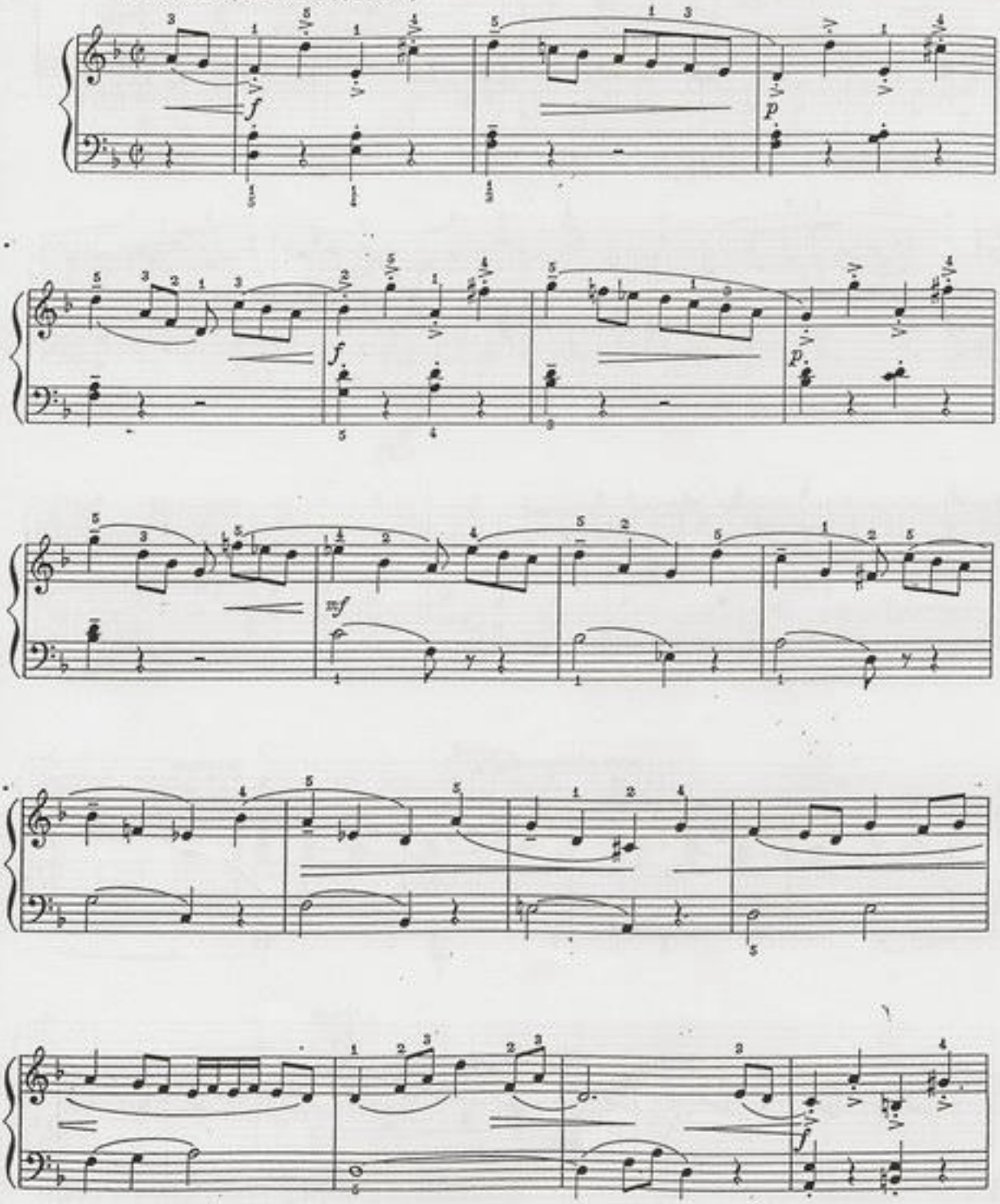

©1959 by The Willis Music Co. International Copyright Secured

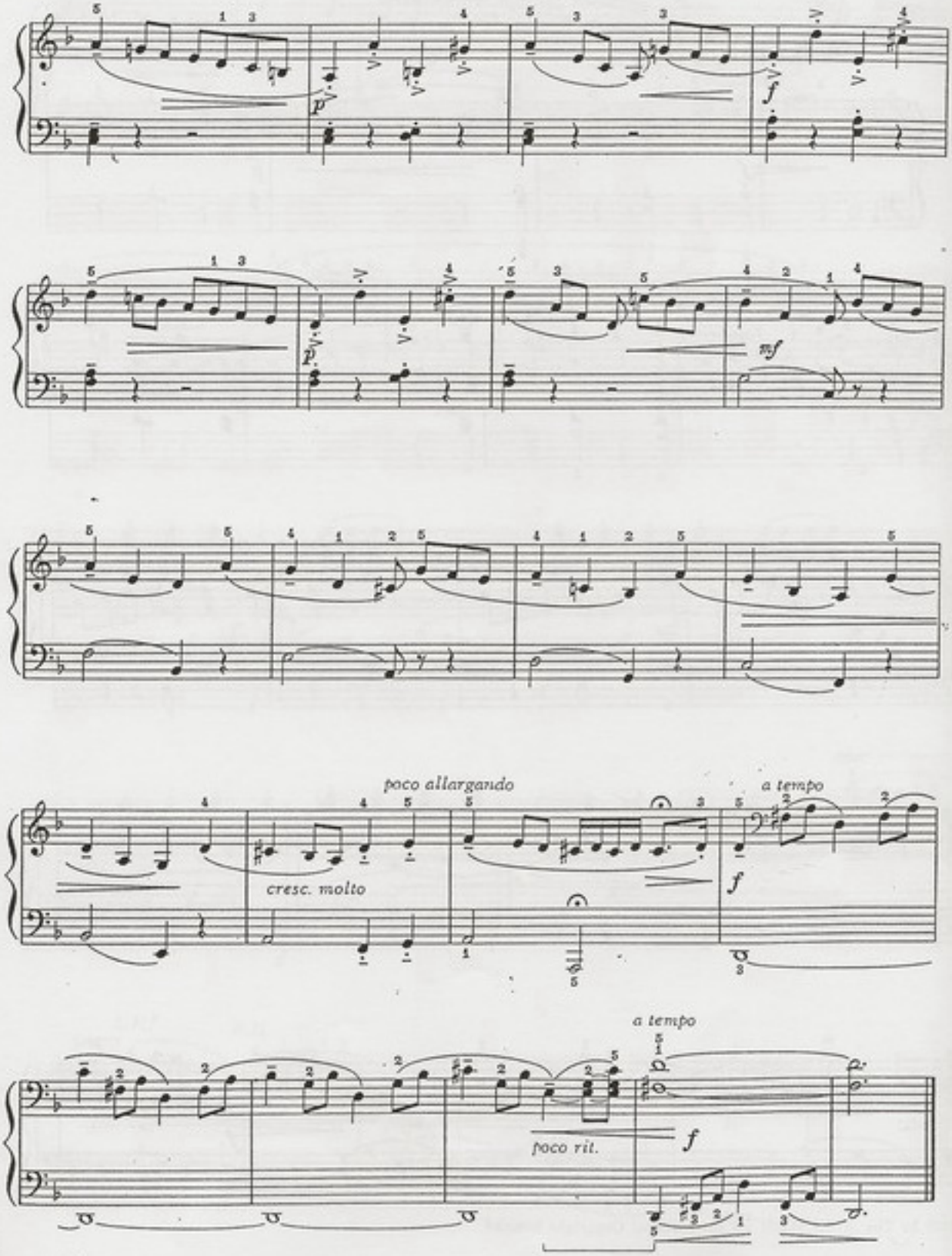
p
f
p
mf
poco allargando
cresc. molto
a tempo
f
a tempo
poco rit.
f

To Mildred R. Dalton

Sarabande

サラバンド

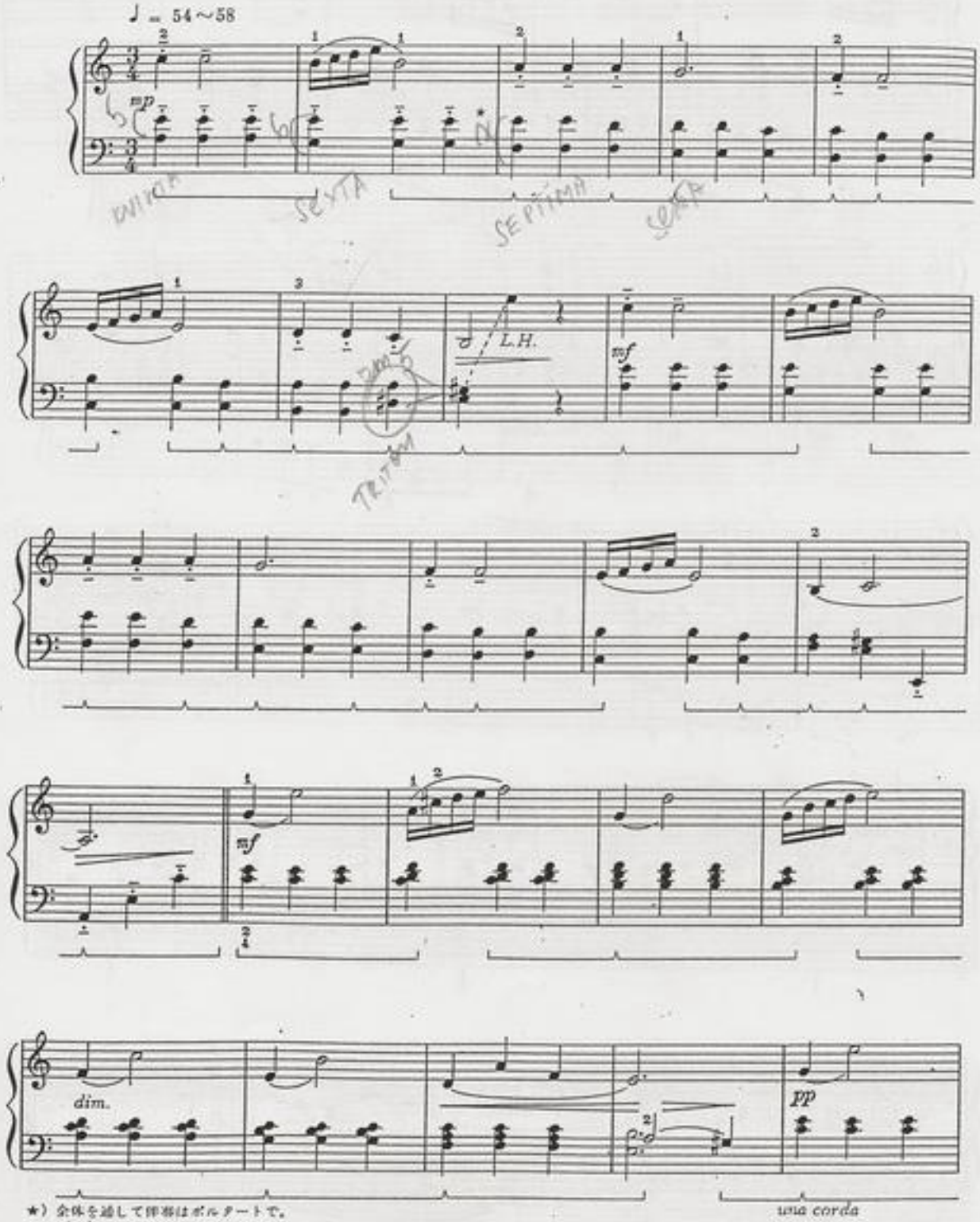

★）全体を通して押弦はポルタートで。

©1969 by The Willis Music Co. International Copyright Secured

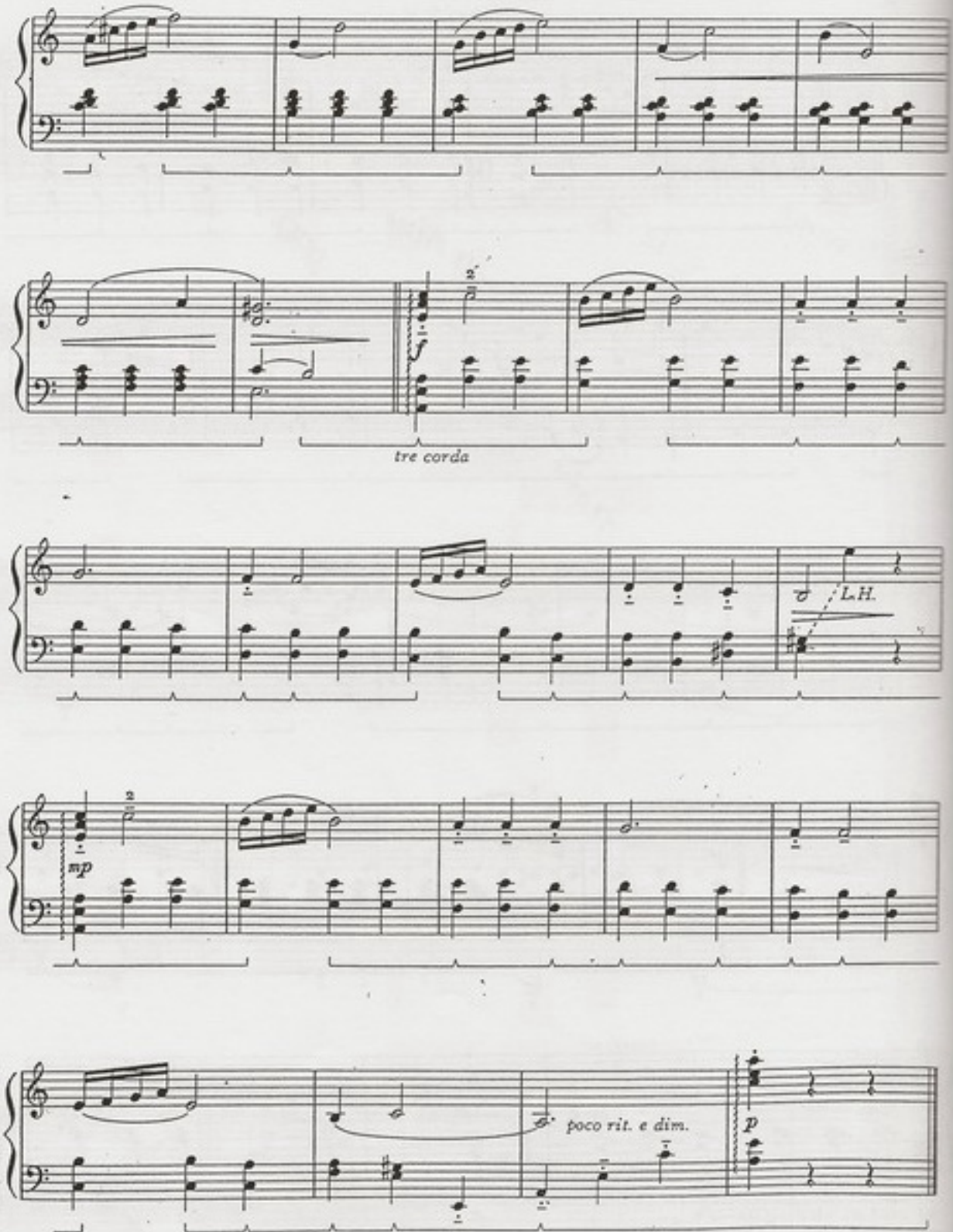
2
tre corda
L.H.
2
mp
poco rit. e dim.
p

To my friend Ralph Jusko

Etude in E minor

エチュード

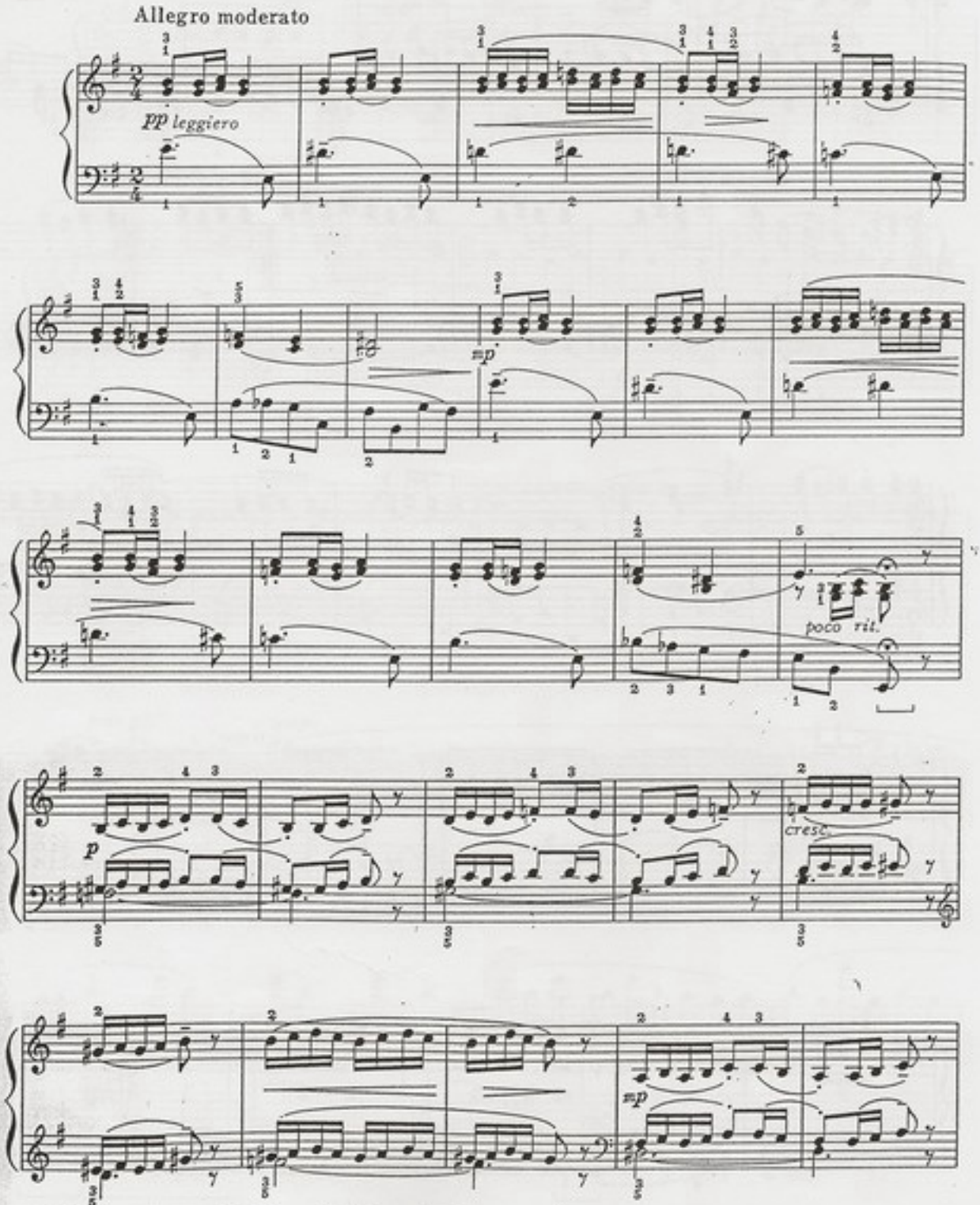

©1973 by The Willis Music Co International Copyright Secured

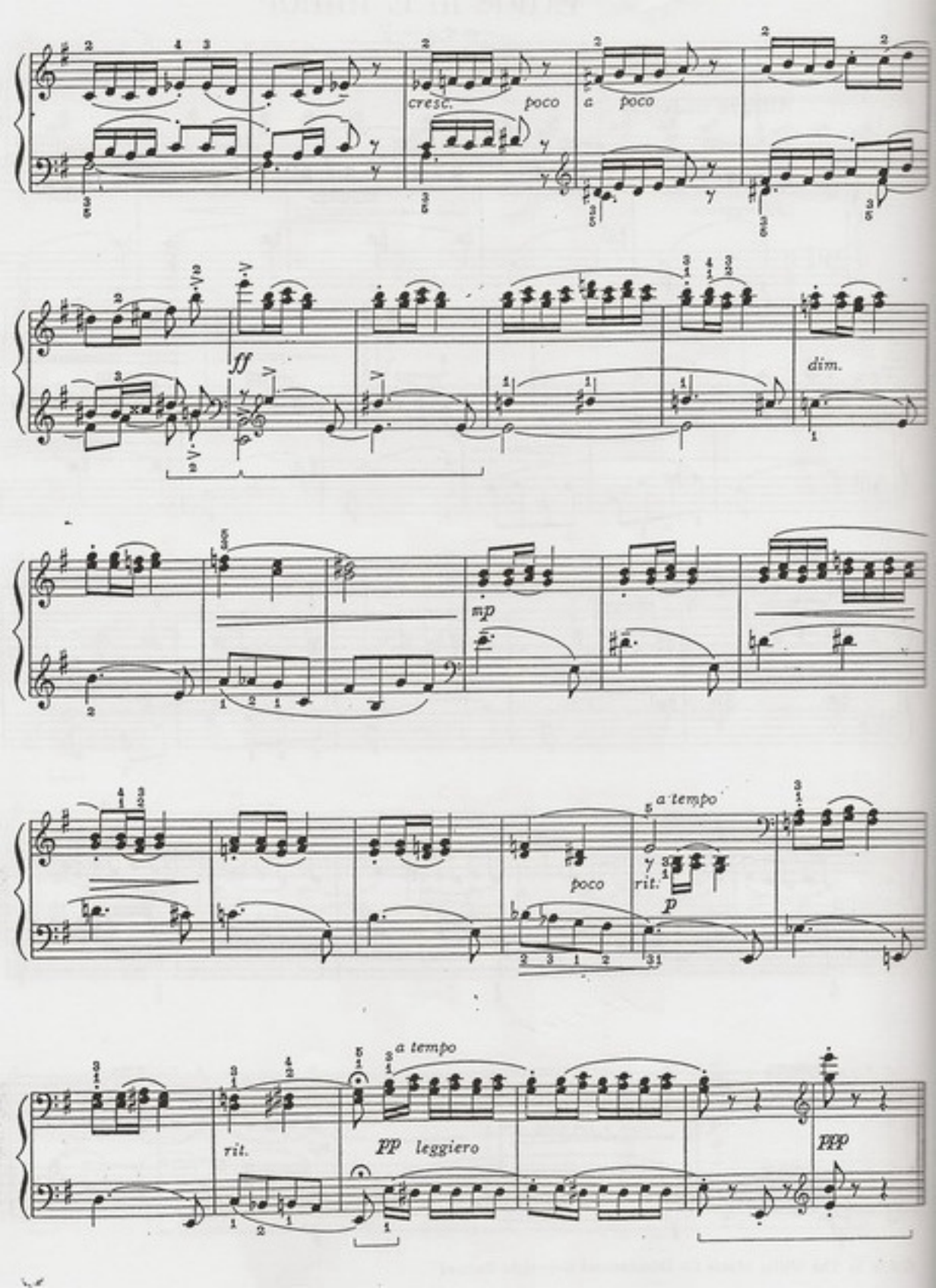
cresc.
poco
a poco
ff
dim.
mp
a tempo
poco
rit.
p
rit.
pp leggiero
a tempo
ppp

Valse Etude

In Romantic Style
Especially for Student Affiliate
of Dallas Music Teachers' Association
ワルツ エチュード

Vivo (R.H. 1 octave higher 2nd time)

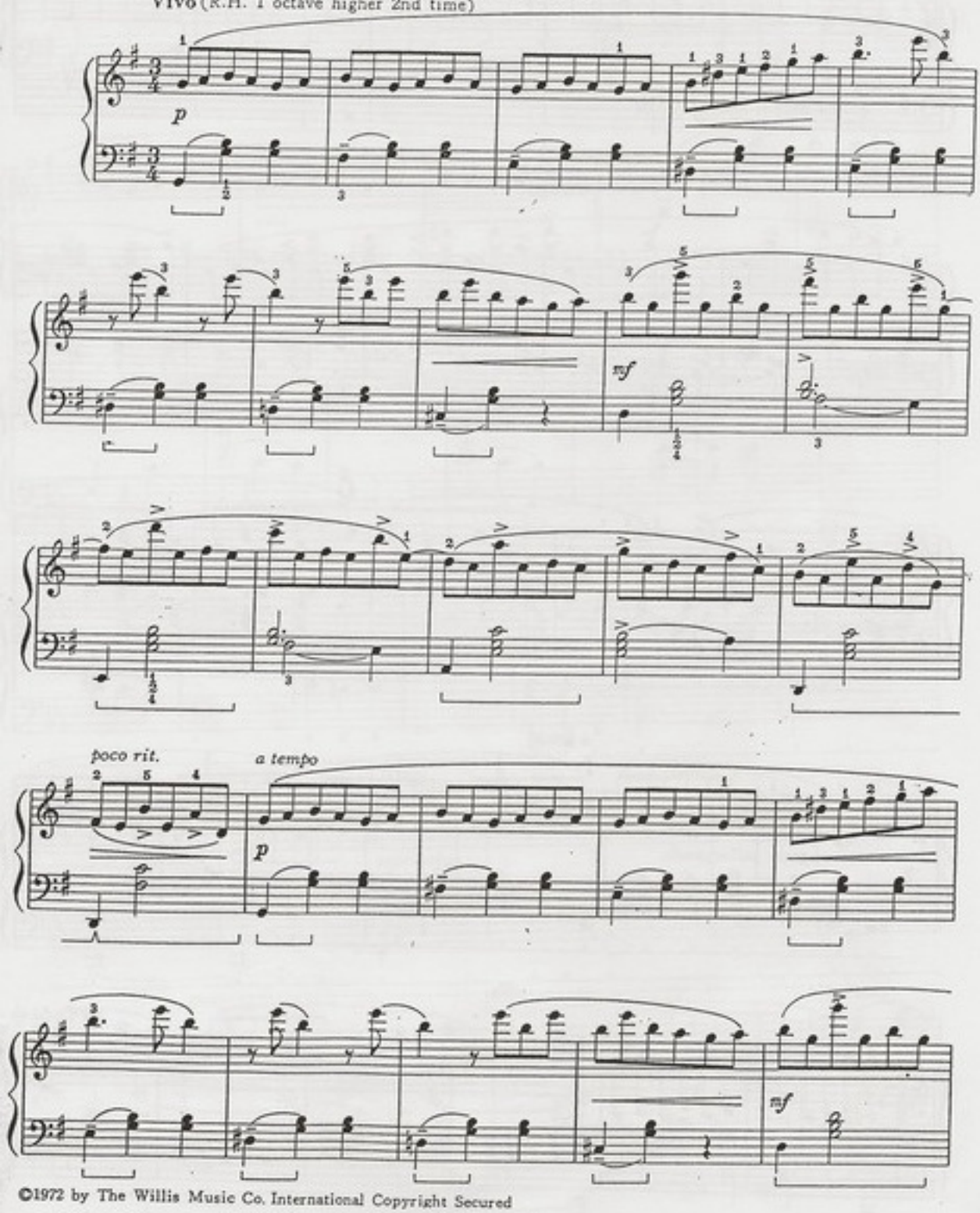

©1972 by The Willis Music Co. International Copyright Secured

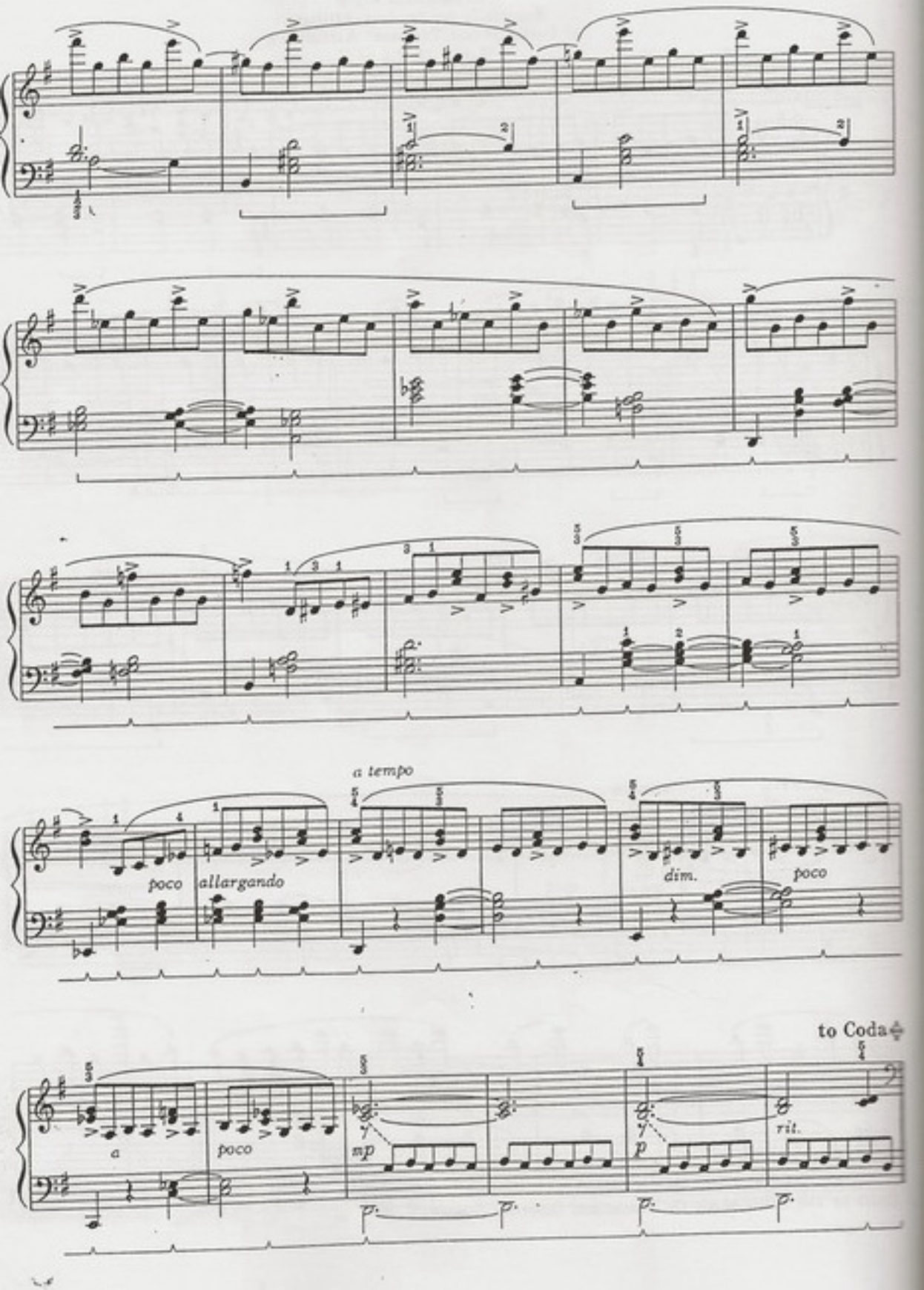
a tempo
poco
allargando
dim.
poco
to Coda
a
poco
mp
p
rit.

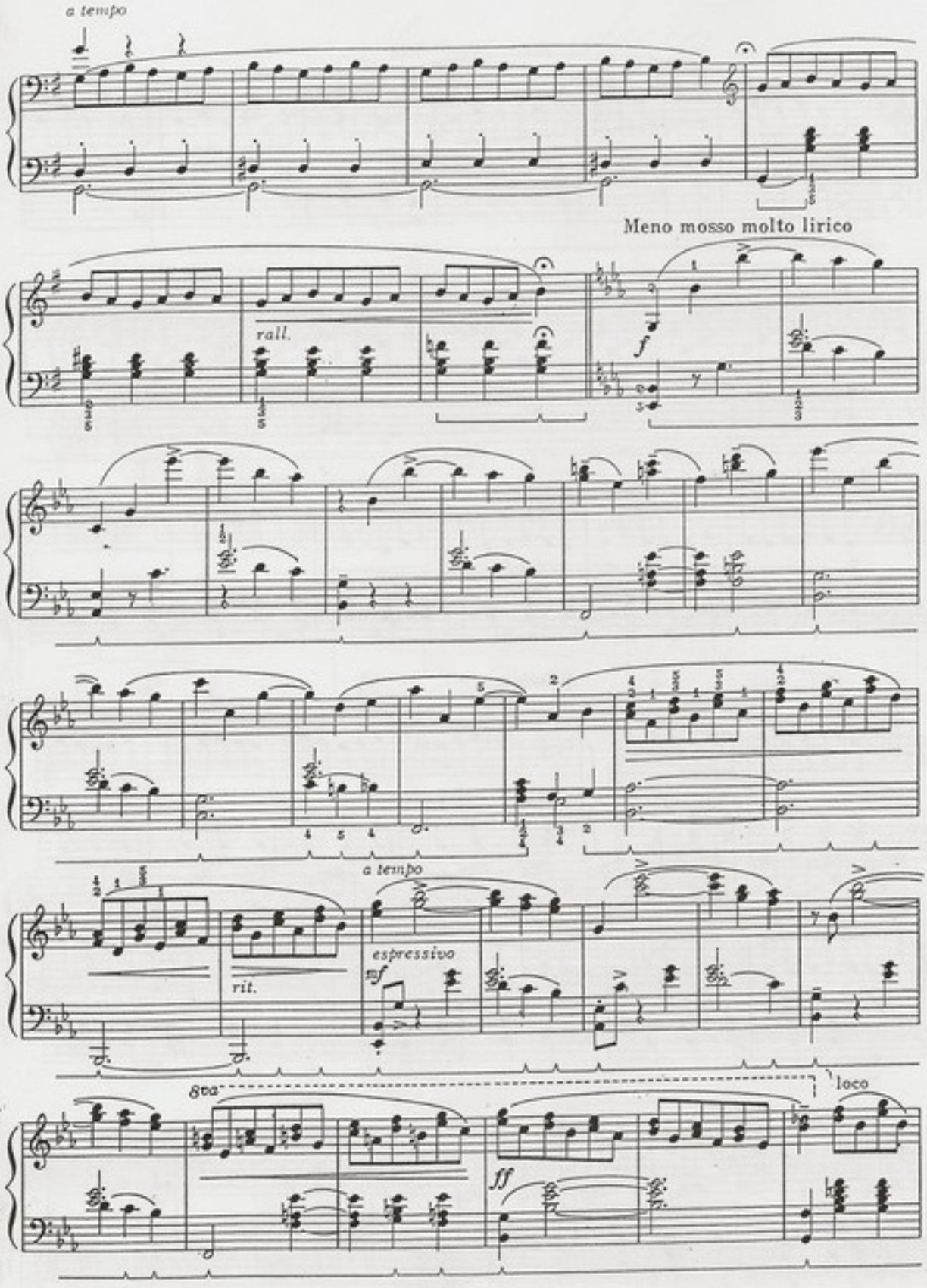
a tempo
Meno mosso molto lirico
rall.
f
a tempo
espressivo
mf
rit.
8va
loco
ff

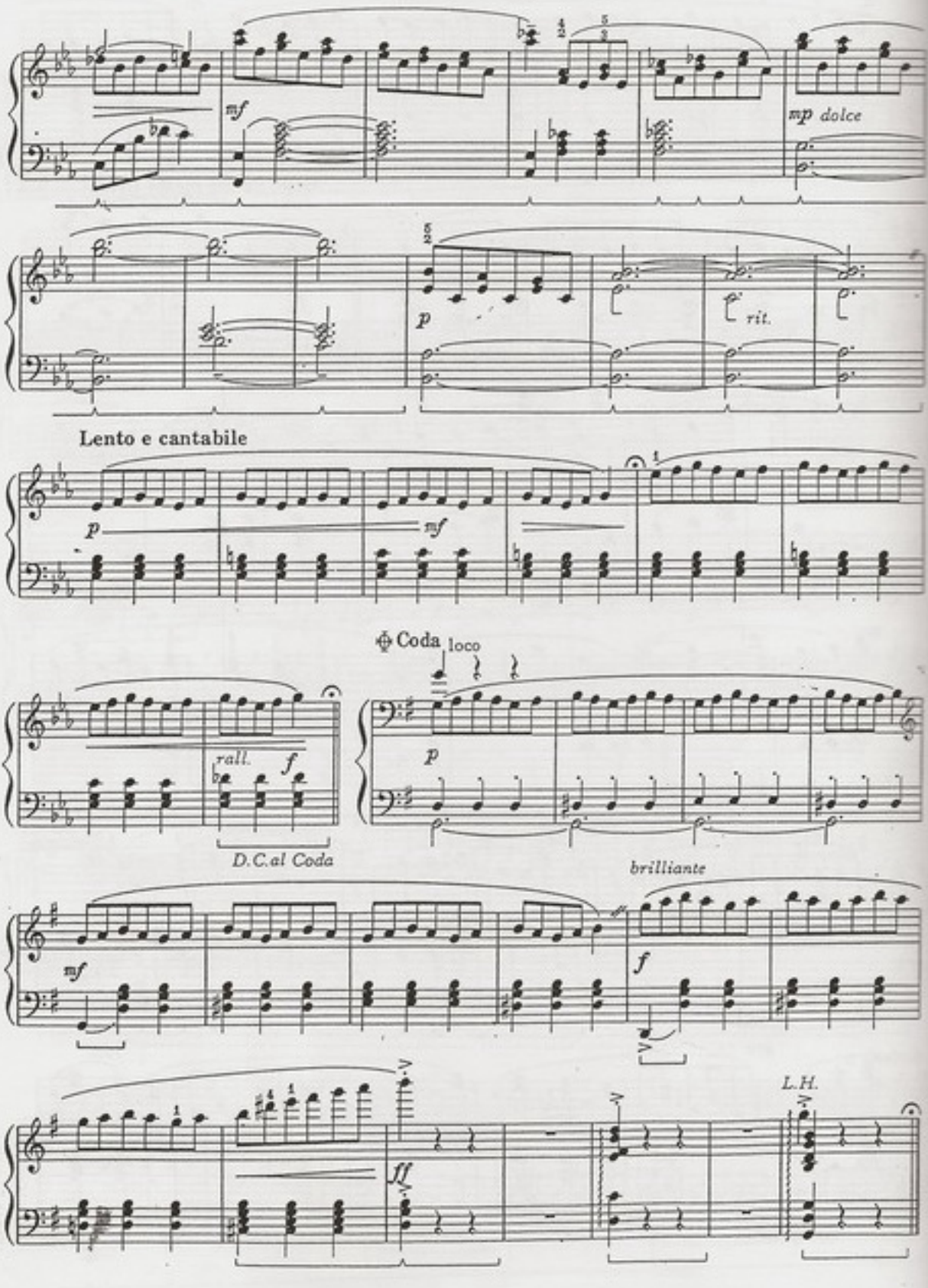
mf
mp dolce
p
rit.
Lento e cantabile
p
mf
Coda
loco
rall.
f
D.C.al Coda
p
brilliante
mf
f
ff
L.H.

To Lakeview Metronome Club of New Orleans

Fountain in the Rain

雨の日のふんすい

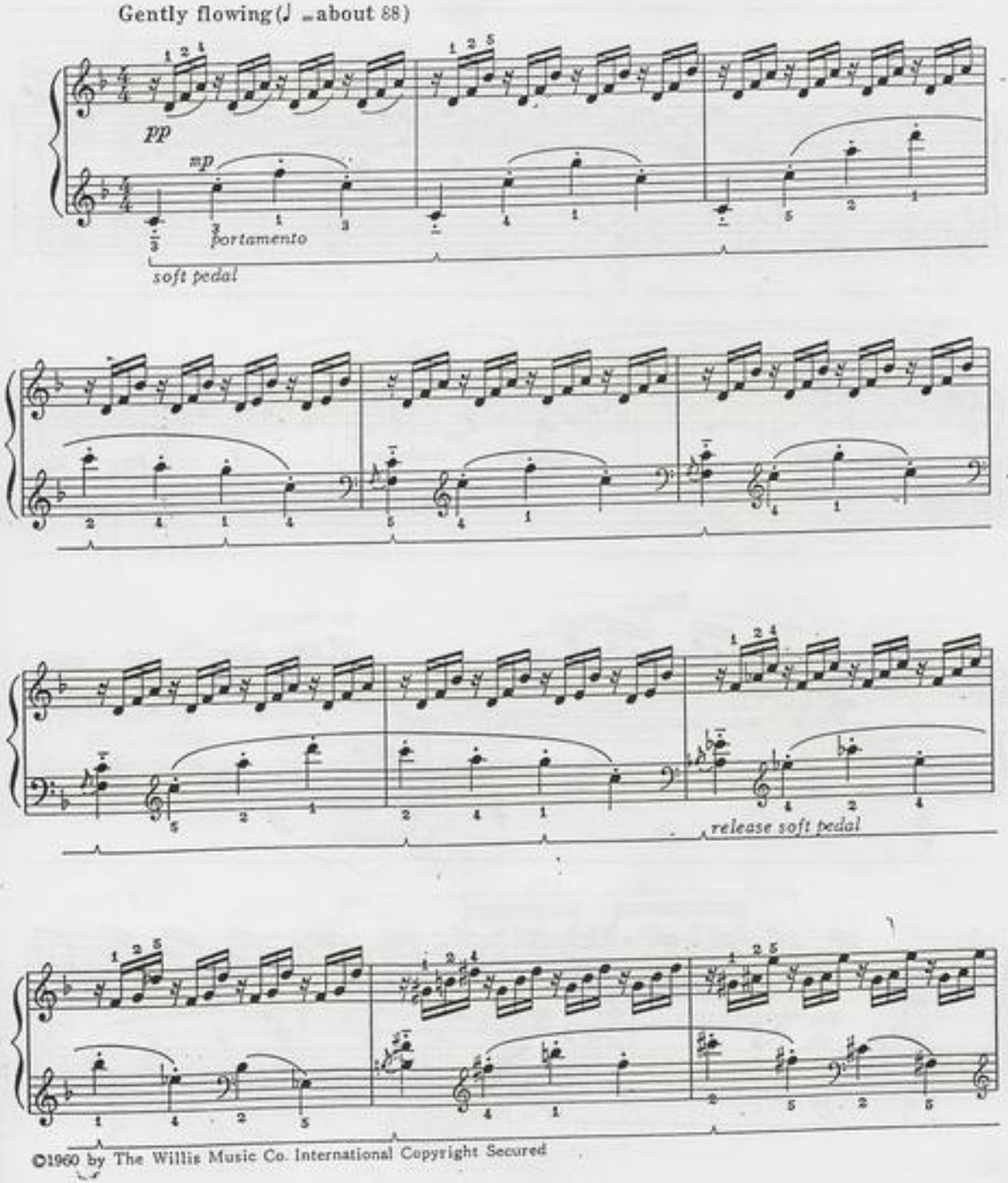

©1960 by The Willis Music Co. International Copyright Secured

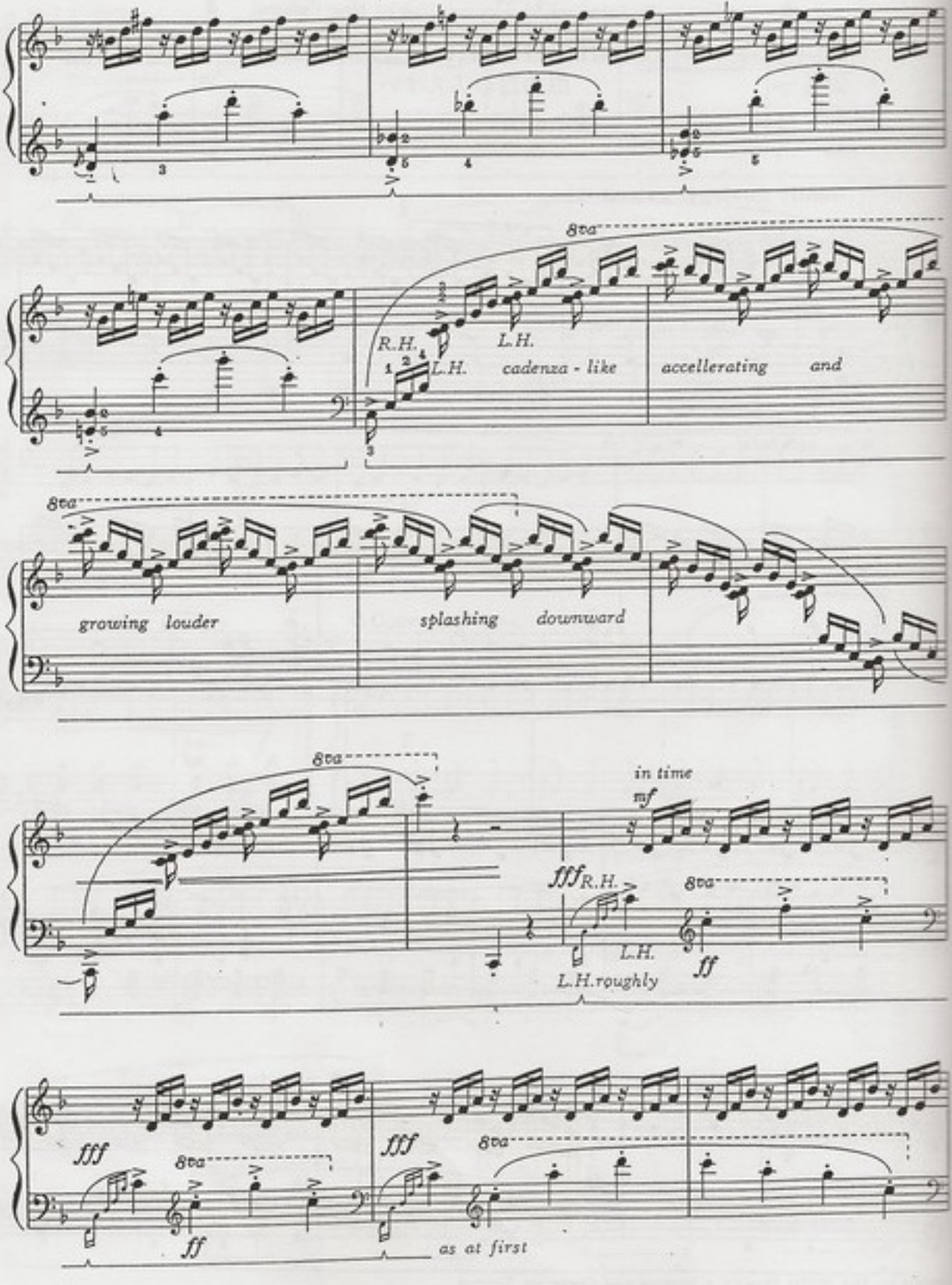
8va
R.H.
L.H.
L.H.
cadenza - like
accellerating
and
8va
growing louder
splashing
downward
8va
in time
mf
fff R.H.
8va
L.H.
ff
L.H. roughly
fff
8va
ff
fff
8va
as at first

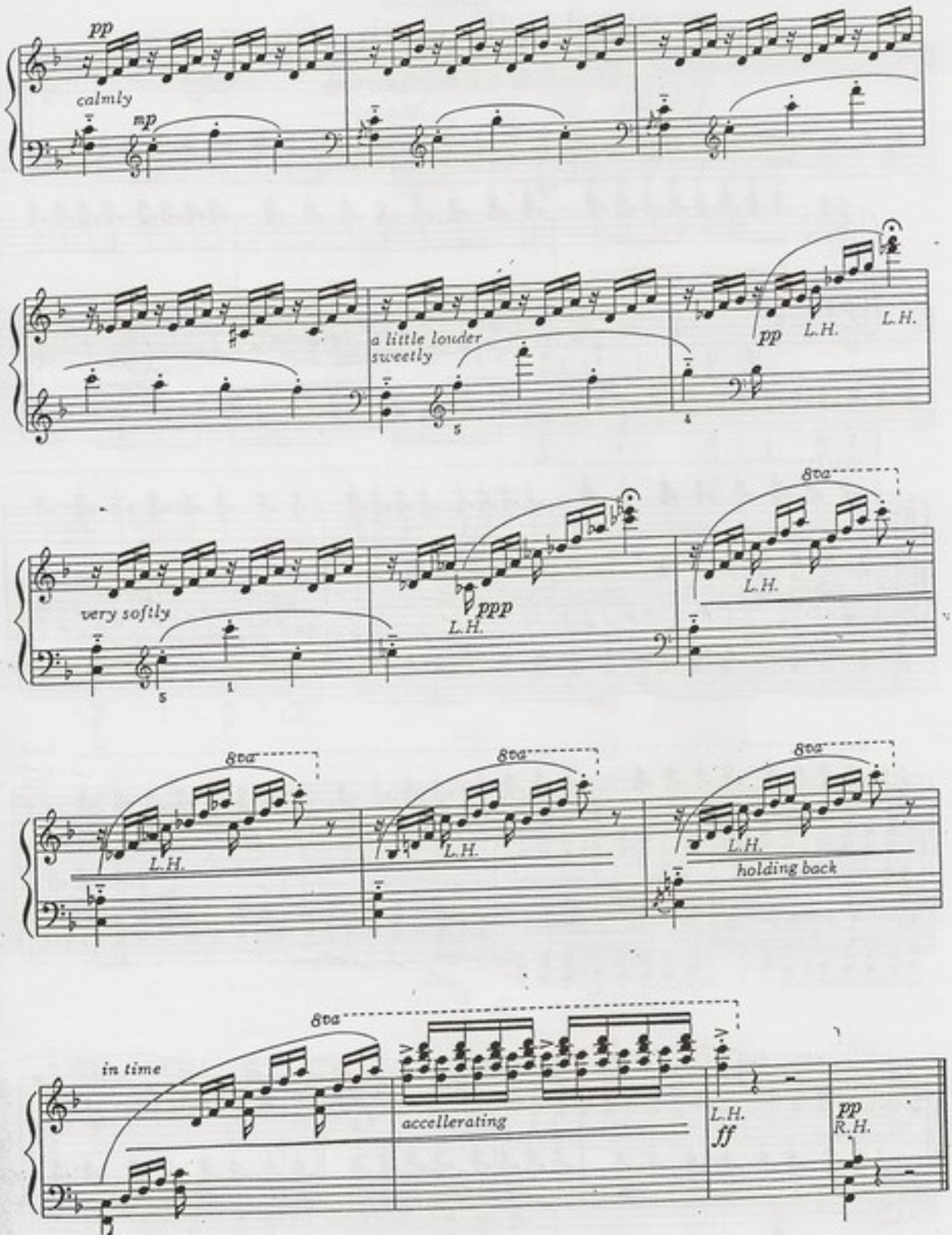
pp
calmly
mp
a little louder
sweetly
pp
L.H.
L.H.
very softly
ppp
L.H.
8va
L.H.
8va
L.H.
8va
L.H.
holding back
8va
in time
accellerating
L.H.
ff
pp
R.H.

To Naomi Singleton

Classic Carnival

クラシックカーニバル

1. Royal Concert

宮廷のコンサート

Con poco moto(♩ = about 92)

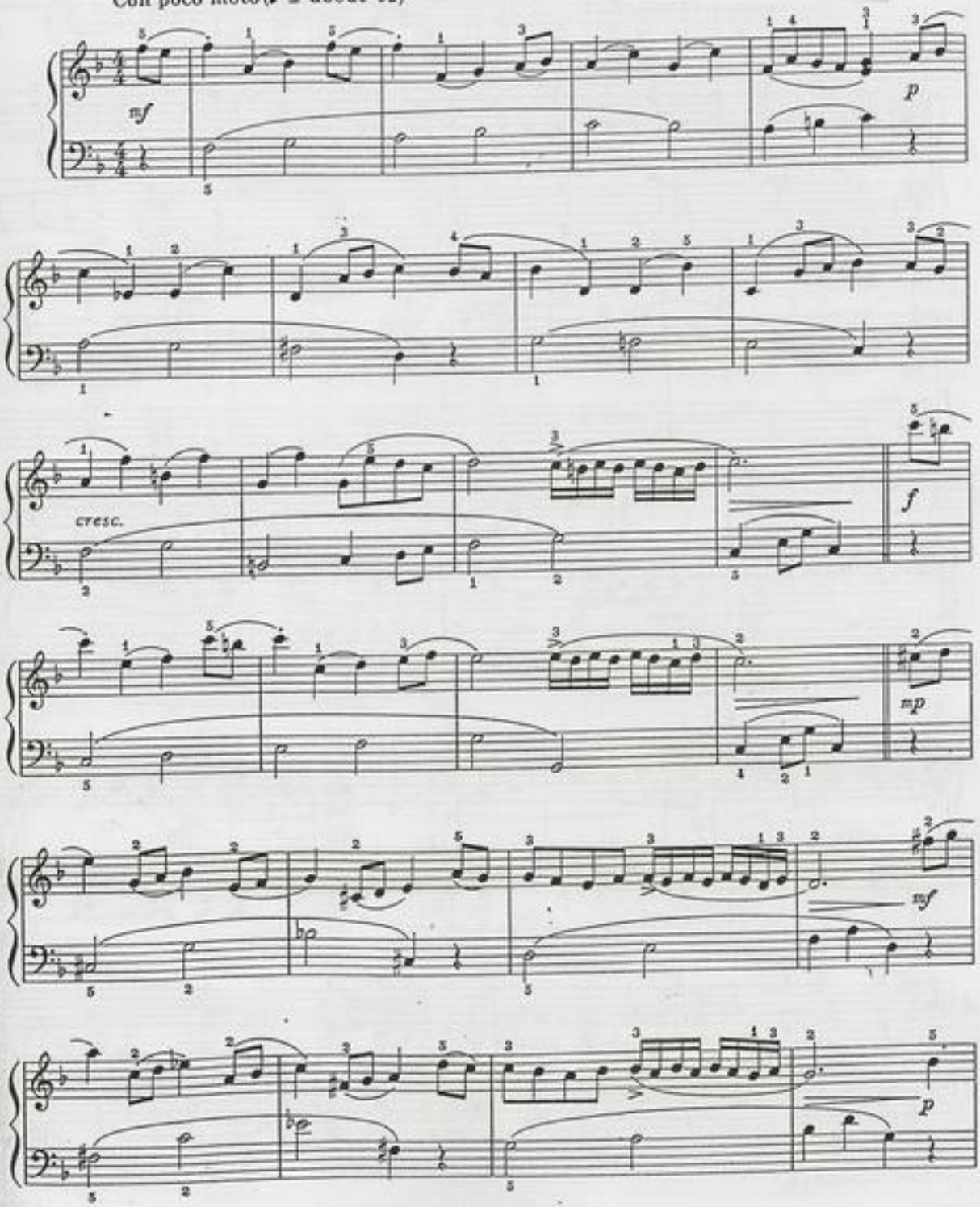

©1960 by The Willis Music Co. International Copyright Secured

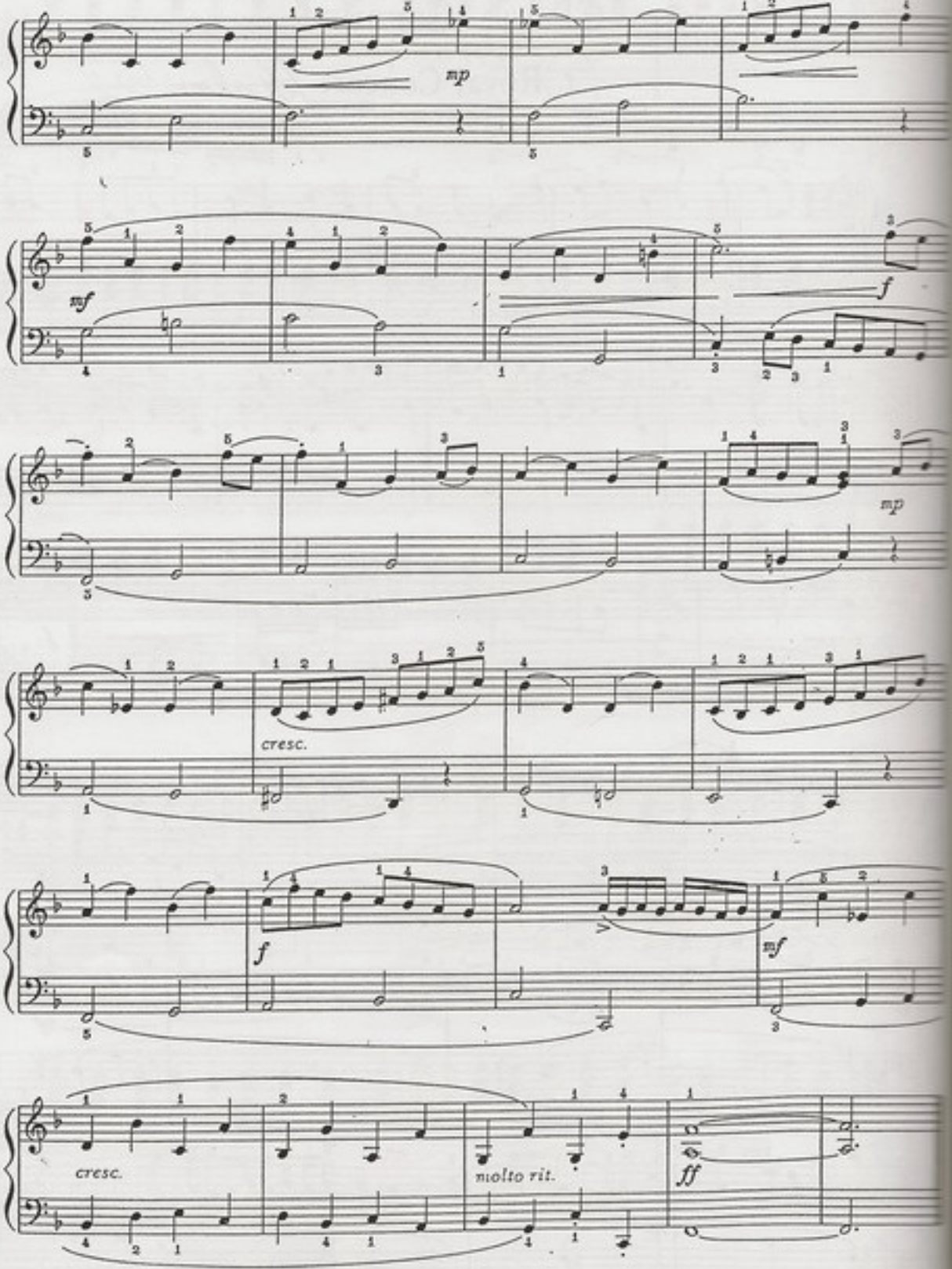
mp
mf
f
mp
cresc.
f
mf
cresc.
molto rit.
ff

Classic Carnival

(2) Religious Procession

聖体行列

Largo; Maestoso (♩ = about 60)

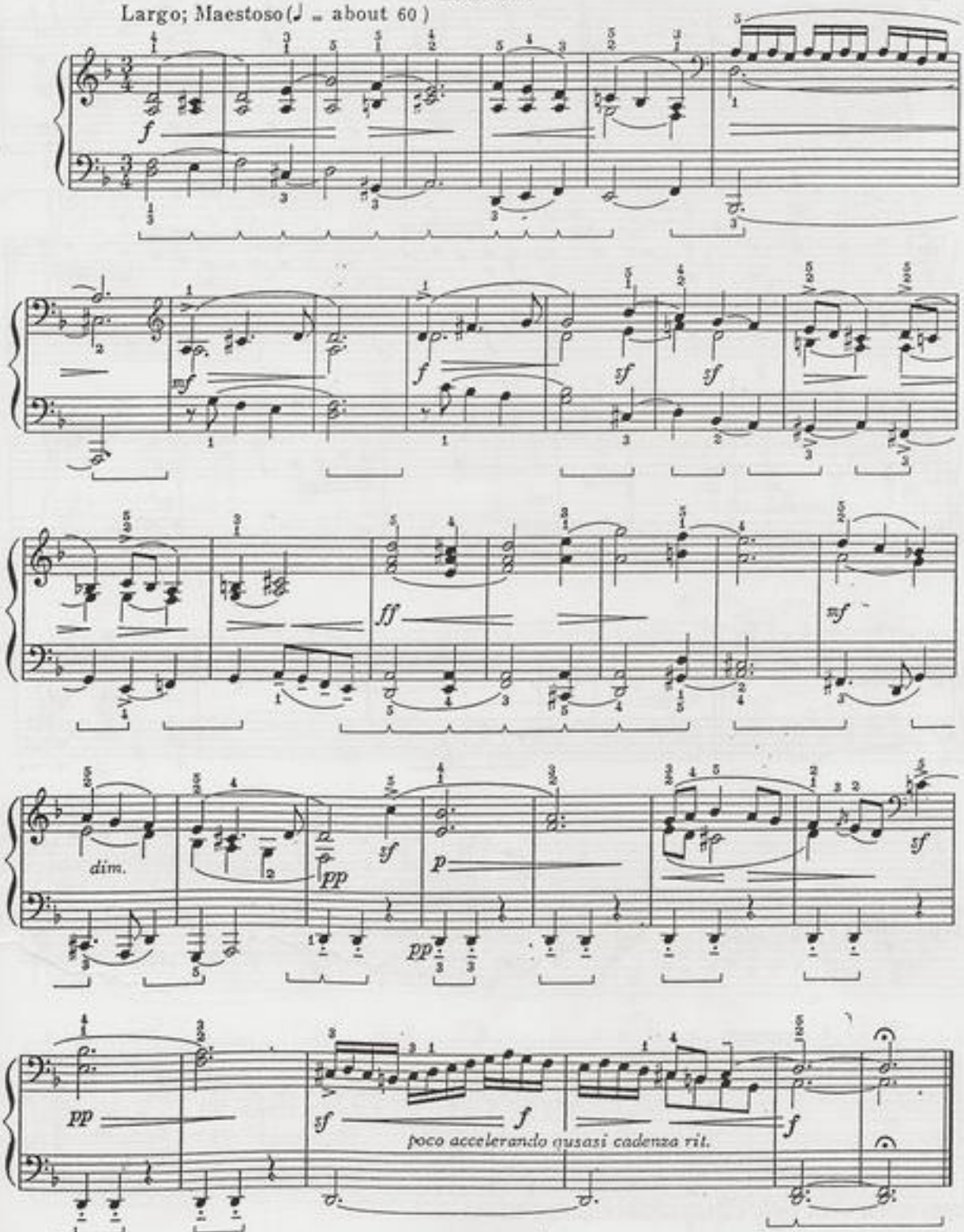

©1960 by The Willis Music Co. International Copyright Secured

Classic Carnival

3. Carnival Ball

カーニバルの舞踏会

Allegro(♩ = about 126)

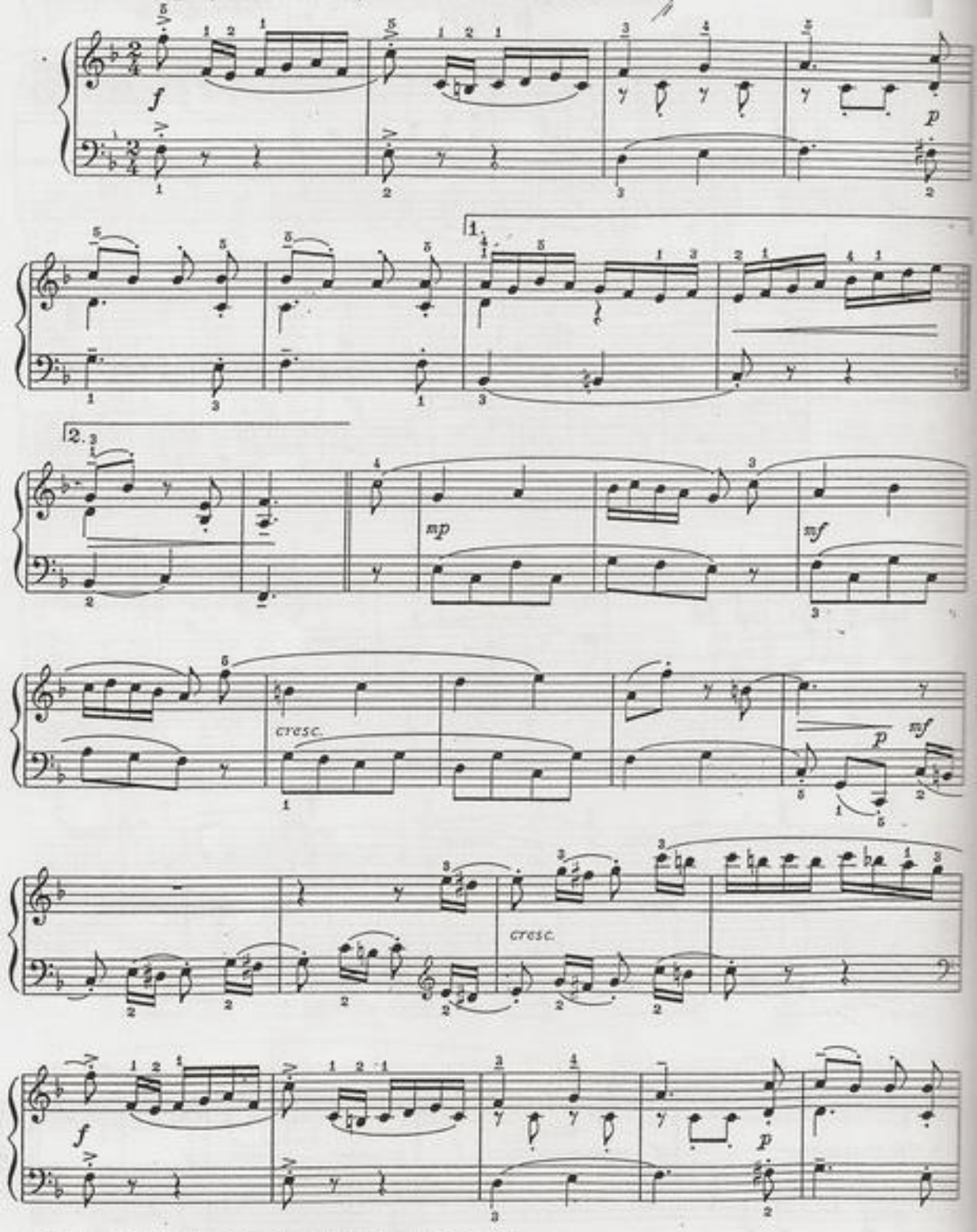

©1960 by The Willis Music Co. International Copyright Secured

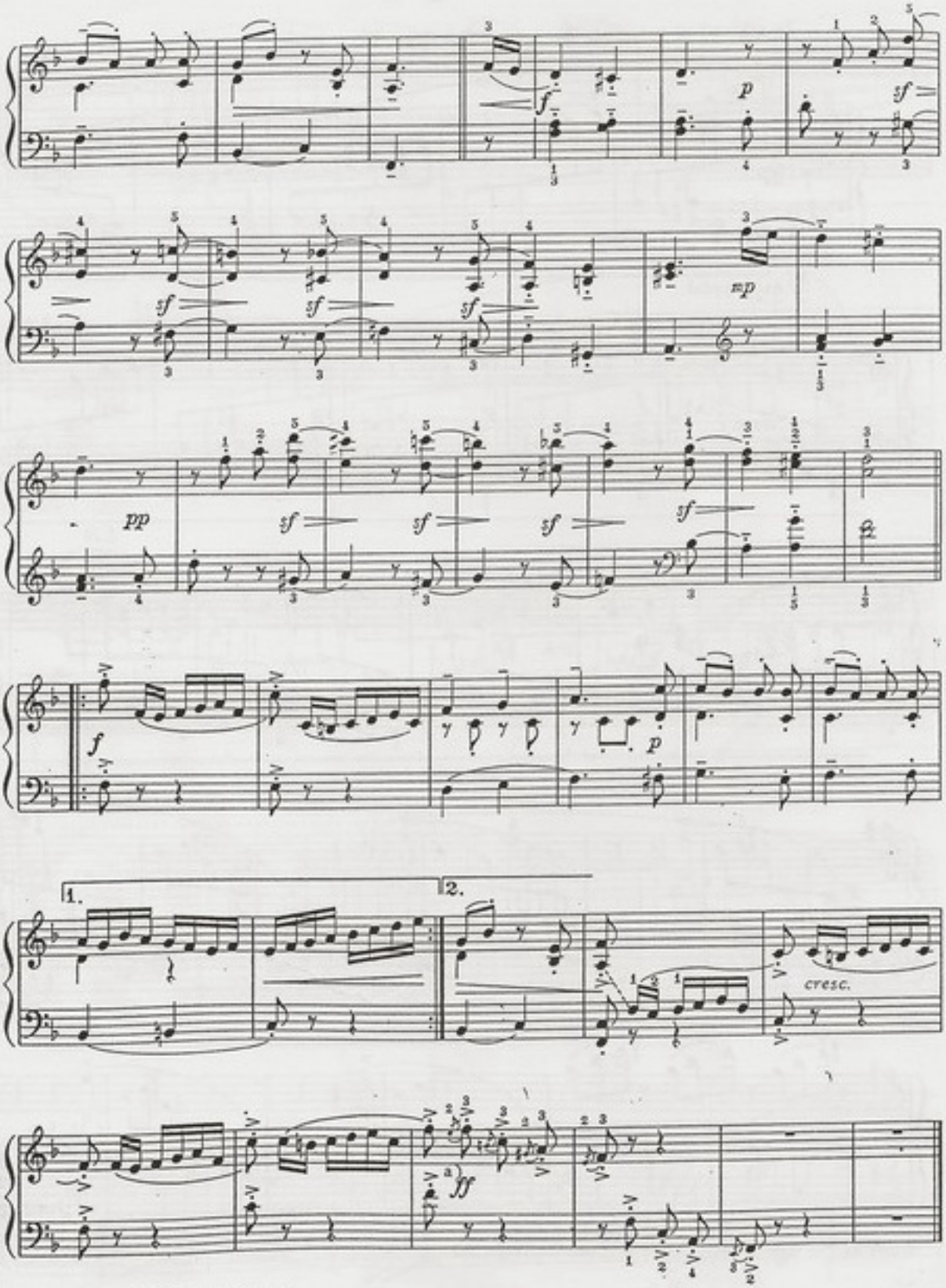

a) 装飾音と次の本音符は同時に打ちます。

To: The New Jersey Music Education Council, Inc.

Gold Fish

金 魚

In a flowing manner, *but with much flexibility*

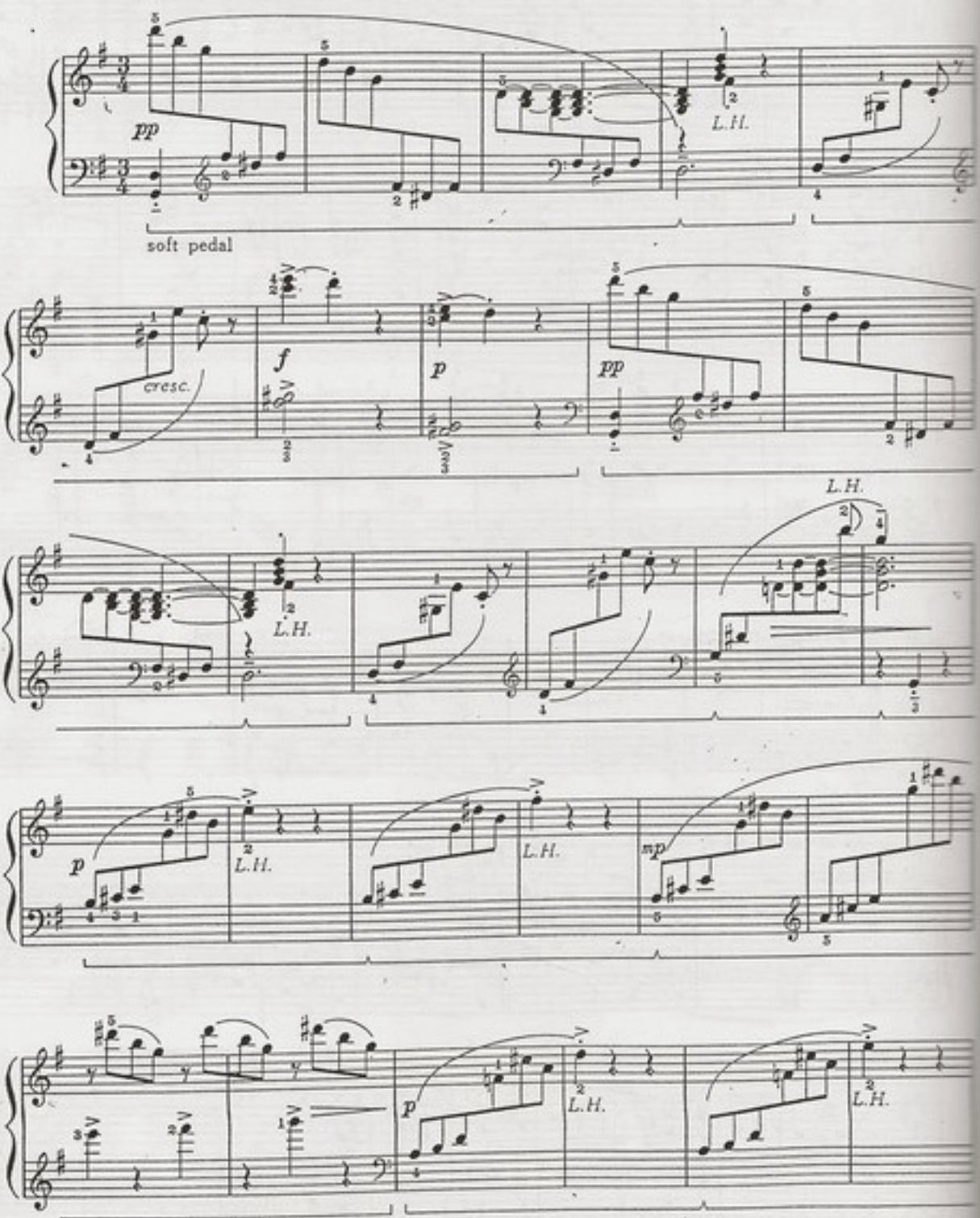

©1964 by The Willis Music Co. International Copyright Secured

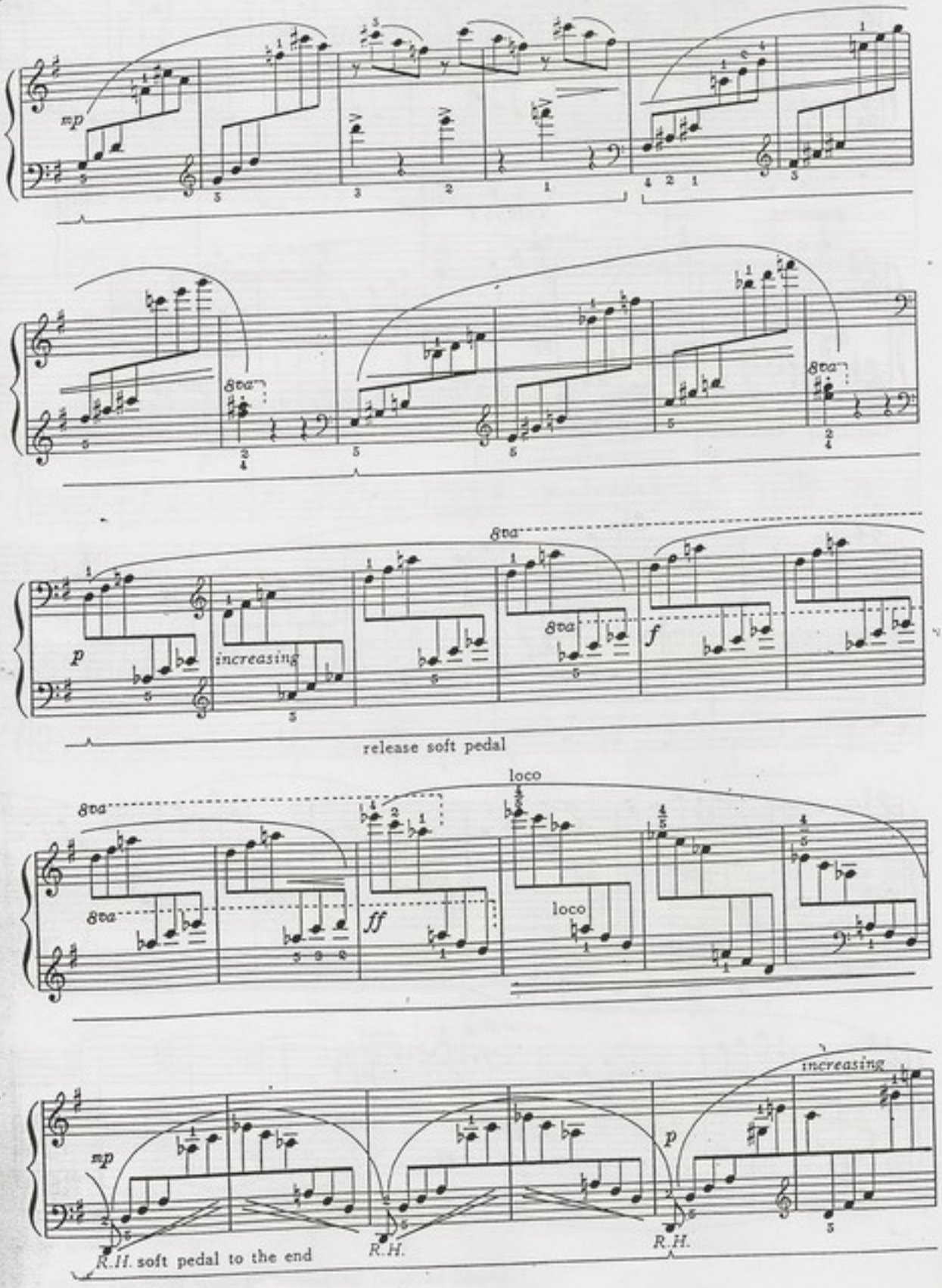
mp
8va
8va
8va
p
increasing
f
release soft pedal
loco
8va
8va
ff
loco
increasing
mp
p
R.H. soft pedal to the end
R.H.
R.H.

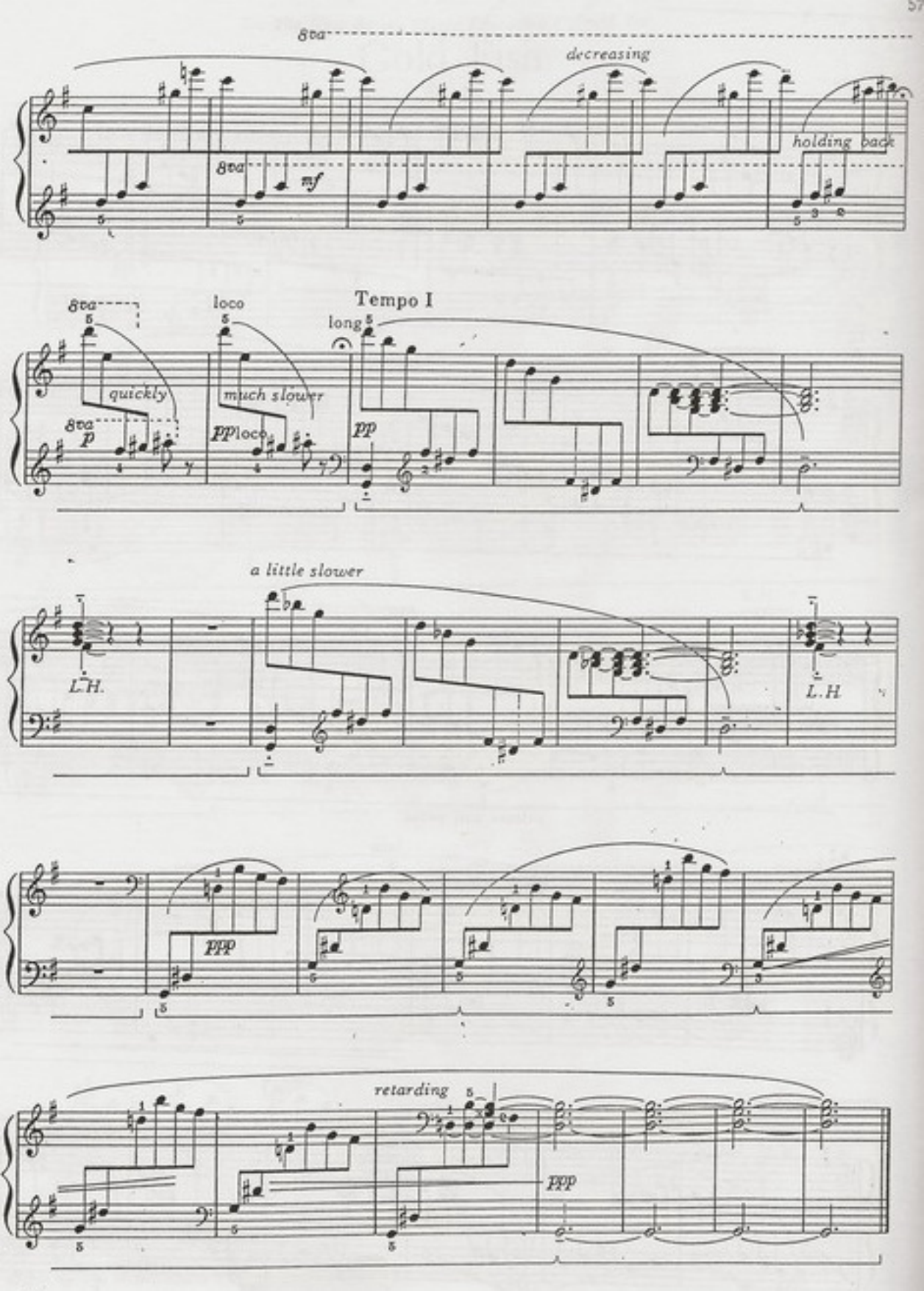
8va
decreasing
8va
mf
holding back
8va
quickly
p
loco
much slower
ppp loco
long
Tempo I
pp
a little slower
L.H.
L.H
ppp
retarding
ppp